THE COTTON MARKET
(Associated Press)
NEW YORK, Aug. 4.—(AP)—Cotton futures opened barely steady, October 17.22, December 17.12, January 17.17, March 17.37, May 17.57.

ALBANY-DECATUR DAILY

DEVOTED TO THE INTERESTS AND UPBUILDING OF ALBANY-DECATUR

MEMBER OF THE ASSOCIATED PRESS

"THE GATEWAY TO ALABAMA"

WEATHER FORECAST
(Associated Press)
WASHINGTON, Aug. 5.—(AP)—Alabama weather fair tonight, Friday local thundershowers.

VOLUME No. XIV | ALBANY-DECATUR, THURSDAY, AUGUST 5, 1926 | NUMBER 131

TENNESSEE VALLEY BANK PLANS MODERN HOME, IS RUMOR

Citizens Decide To "Put Up Money" For Industry

INVESTMENT WILL BE MADE DECISION OF LOCAL PEOPLE

Committee Is Told To Wire Industry's Head of Action

ENTHUSIASM IS AT HIGH PITCH

President Is Urged To Come Here And Sign Pact

Albany-Decatur citizens last night moved one step nearer the location of a big industrial plant here, when, by unanimous vote, a mass meeting instructed the business men's committee to ask the president of the plant in question to come here immediately to conclude the negotiations. The citizens attending the meeting also pledged themselves to do eevrything within their power to put the proposition over.

The meeting was called to order at 7:45 o'clock by W. W. Fussell, vice president of the Tennessee Valley bank, and chairman of the original meeting in connection with the plant negotiations, which has been called by the Junior Chamber of Commerce.

At a previous meeting a business man's committee, to handle the negotiations with the plant owners had been named as follows: Thomas A. Bowles, president of the Central National bank; Clyde Hendrix, president of the Tennessee Valley bank; Atlee H. Hoff, cashier of the Morgan county National bank; Ben F. Martin, head of the Quality and Model laundries, Charles Rountree, head of the Rountree Lumber company; J. H. Smith, president of the Albany-Decatur Junior Chamber of Commerce.

When he called the meeting to order, Chairman Fussell outlined the proposals made for the location of the big plant here and the negotiations already conducted, looking to that end. He stressed the fact that the citizens of Albany and Decatur were not asked to make any gifts whatever, but would be required to make substantial investments.

He asked what the pleasure of the meeting was. Whether to end the negotiations, or to push them with renewed vigor. Several questions in regard to the details of the proposition were asked and answered, at the conclusion of which more subscriptions were tabulated.

In the two meetings already held a comparatively few citizens have tentatively subscribed about one third of the amount which will be necessary to raise in the two cities. This so encouraged those in attendance at last night's conference that they unanimously instructed the committee to push the negotiations forward.

Telegrams were dispatched immediately to the president of the company desiring to move South, advising him of the attitude of the meeting and urging him to come at once to make a formal statement of his proposition and receive, in turn, the formal proposition of the local people, so that the matter may be placed before the board of directors of the company at the earliest opportunity.

Joint Meeting To Be Held Friday

A joint meeting of the Board of Trustees of Benevolent hospital and the building committee will be held Friday afternoon at 3:30 o'clock at the home of Mrs. Jhon D. Wykes, it was announced today by Mrs. Wyker. The meeting has been called by Mrs. W. R. Smith, chairman of the board. Important business will be discussed.

Longest Ballot In Years To Be Voted on Tuesday

Democratic voters will cast one of the longest ballots in years when they go to the polls Tuesday to select their state, district, county and beat nominees.

The ballot is so long that many well known political leaders believe that four minutes will be required to count a single ticket, including both first and second choice ballots. Based on this estimate of time, a box which polled 500 votes would require about 33 hours to count. In other words, the totals from a box of this size would not be known until some time early Thursday morning.

Election officials face a stupendous task in checking the returns in the larger boxes of the county. Fortunately there are only a few boxes which are expected to poll in the neighborhood of 500 ballots. By quick work election officials also may cut the estimated time consumed in counting each ticket, but a four-minute estimate stood with most observers.

Absentee ballots in Morgan county this year probably will establish a numerical record.

Probate Judge L. P. Troup stated today that previously never more than 300 such ballots had been cast in this county. In ordering these tickets this year, he doubled that number and ordered 700. These were exhausted before the time limit for applications expired and a number of ballots were typewritten to fill requests for blanks.

Judge Troup estimated that 700 applications has been made for absentee ballots. Not all of these will be cast, probably, inasmuch as there always are some ballots, properly applied for, which are not returned to the election officials to be counted.

The ballot for the primary in this county is as follows

Official Primary Election Ballot
August 10th, 1926
Democratic Party

Instructions To vote for any candidate, make a cross (X) in the square in the appropriate column, according to your choice. Vote your first choice in the column to the left of the names of candidates; vote your second choice in the column to the right of the names of candidates. If there is no column at the right of the name, vote for first choice only. Do not vote more than one choice for the same candidate.

For Governor—Vote for one—A. H. Carmichael, Bibb Graves, Charles S. McDowell, Jr., A. G.

(Continued on page two)

MACHINERY HERE FOR ASPHALT MILL

Equipment Is Being Placed, Says Report From Flint

Machinery is arriving at Flint, for an asphalt plant to be located just north of that point, according to information received here. The machinery is being unloaded, the report stated, and probably will be placed at an early date.

Rumors of asphalt operations in this territory have been current for many weeks. The deposits of asphalt in Morgan county are declared to be almost inexhaustible and of very high grade.

No formal announcement yet has been made by those who are backing the present development, although it is known that their representatives have been in this territory for several weeks, presumably perfecting their arrangements for operations.

OFFICERS CAPTURE QUANTITY OF DOPE

Values Of Trunks Contents Reaches Into Millions

NEW YORK, Aug 5.—(AP)—A black steamer trunk that was unloaded with other baggage from the Montreal Express at the 125th street station of the New York Central early today was seized by federal agents and found to contain $100,000 worth of narcotics.

Two similar trunks are believed to be enroute to New York and a watch set by all the railroad companies in the city.

The total value of the contraband in the three trunks is thought to be about $3,000,000.

Government agents have been working on the clue for two months.

Although the legitimate value of the narcotic was given as $100,000 the supply confiscated probably would have been sold for $1,000,000 according to government agents. On this basis they arrived at the estimate of $3,000,000 as the probable selling value of the illegal shipment in the three trunks.

Building Plans Are Discussed

Building plans toward the construction of the Sunday School annex of First Methodist church Decatur were discussed last night in a meeting of church leaders. It was announced today that nothing definite could be released for publication, but that the plant would be built as first intended. Another meeting is necessary before the plans can be definitely settled upon.

Judge Skeggs Is Back From Visit

Judge William E. Skeggs has returned from a month's visit to Denver, Col., and San Francisco, Cal. Judge Skeggs was a guest of his son Colonel John Skeggs while in the California district. Col. Skeggs is state highway engineer of the fourth California district, including eight California counties. Judge Skeggs was a representative of the Alabama Bar at the American Bar Association meeting held in Denver.

CANDIDATES FILE RACE STATEMENTS

Aspirants For The Governorship On Even Basis

Candidates are complying with the statute in filing their separate statements of campaign expense. The candidates for governor show their statements to be very nearly even with Patterson and Graves low men.

According to the statements filed at Montgomery and sent to the Age-Herald by the state capitol bureau of that newspaper, A. G. Patterson spent $6,751.54 and contributions to the campaign amounting to $683. Graves expenditures amounted to $6,575, contributions amounted to $7,301.75, making him high man in the race in expenditures including the contributions in the race. Charles McDowell spent $8,310.01, with contributions of $4,084. A. H. Carmichael reached $9,475.28 with no contributions reported. The legal limit for candidates for governor or United States senate amounts to $10,000.

LOWE TO PRESIDE IN RALLY TONIGHT

Marvin Rankin To Be Candidates Leader Across Sands

Judge W. T. Lowe, Morgan county judge, will preside at the political rally at Malone Park this evening, at which time numbers of candidates will be heard in a series addresses.

All of the evening's program, however, will not be of a serious nature and Marvin Rankin, funmaker de luxe, will be leader of the candidates across the hot sands of humor. Mr. Rankin will have complete charge of the "stunt program" which, in itself, is sufficient guarantee of something out of the ordinary.

The evening's program will be ushered in with an address by Congressman W. B. Bankhead at six o'clock, his address being in advocacy of the candidacy of John H. Bankhead for the United States Senate.

The local candidates will begin speaking about 7:30 o'clock.

Today:

He Was Not Vaccinated.
Baths And Sleep.
Europe Flies, We Sit.

By ARTHUR BRISBANE. (Copyright, 1926, by The Star Co., For Albany-Decatur Daily).

In offering Mr. Brisbane's daily editorials The Albany-Decatur Daily does not necessarily concur with his opinions, but offers them as the sentiments of the highest paid editorial writer in this country.

SOME say vaccination is not useful or necessary. Consider a case made public by Dr. Matthias Niooll, New York state's health commissioner.

Forty-three cases of smallpox have recently developed in New York. In one case all members of a large family except one were vaccinated. The one said he was healthy, didn't believe in smallpox, had consdientious objections. They gave him his choice, vaccination or twenty days quarantine. He took the quarantine and the twenty days ended had developed a serious case of smallpox. All of his family also exposed to the contagion but vaccinated had no smallpox. That fact outweighs a good deal of theory.

The Association for Improving the Condition of the Poor says many children suffer for lack of sleep and lack of baths. No child under 15 should be awake after nine p. m. Long sleep is necessary to perfect physical mental and nervous development. Lack of bathing is responsible for premature death' or kidney and other disease unless the hundreds of millions of pores in the skin are kept open and allowed to breathe, the whole body suffers.

TWENTY passenger airplanes

(Continued on page three)

JUDGE WERT ENDS HIS CAMPAIGN AND VICTORY ASSURED

Local Candidate Has Finished Personal Canvass of State

BIG PLURALITY IS PREDICTED

Solid Support Here Is Winning Many Votes To Jurist

With every indication pointing toward the rolling up in his behalf of one of the biggest majorities given any candidate in a state race, Judge Thomas W. Wert, Morgan county candidate for the democratic nomination for attorney general, today brought his three months campaign to an end, with the exception of continuing the mailing of campaign literature to voters of the state.

During his long and intensive campaign, Judge Wert has visited every section of Alabama and found his candidacy being given a cordial reception in every county. His record of many years as a practicing attorney, ten years on the bench, his gallant service while a member of the American Expeditionary Forces in France and his winning personality have attracted thousands of Alabamians to his standard and his friends predicted today that he would sweep nearly every county in the state.

Thirty six counties in Alabama bid fair to roll up majjorities for Judge Wert over the combined strength of his three opponents. In several other counties he will poll a plurality and in virtually every county in which an oppenent leads, Judge Wert will run second.

Despite the fact that Judge Wert's personal canvass of the state is concluded, his friends will continue their activity in all counties right on through to election day Tuesday.

An appeal in behalf of Judge Wert's candidacy, which has attracted more than ordinary interest throughout the state, was issued by the ex-service men of Albany and Decatur over their own signatures. This appeal expressed the belief of these ex-fighters that Judge Wert would "carry on" in public office with the same high standard of honesty and courage that he displayed when he was an officer of a machine gun company on the battlefields of France, during which period of service he was wounded and cited twice for bravery in action.

Another interesting appeal and one which is winning him many votes, was the unanimous endorsement of the Morgan county Bar Association. The fact that the attorneys who know him best and who are the closest associated with him in the practice of his profession were willing, to a man, to lend their endorsement to his candidacy created quite a furore in political circles of the state.

Ringing endorsements also by Judge James E. Horton, of the eighth circuit court and Judge L. P. Troup, probate judge of the candidate's home district and county, also are proving most attractive to Alabama voters

Friends of Judge Wert here are looking forward confidently to the day of balloting, believing that all Alabama will endorse the local candidate by an overwhelming vote.

FUNERAL OF INFANT

Funeral services were held this afternoon at three o'clock for the infant of Mr. and Mrs. Marian Chandler. The child passed away Wednesday evening at the residence, 703 3rd avenue West. Interment was made at city cemetery, Brown diercting.

Limestone Political Situation Is Very Difficult To Summarize

Four Way Vote Is Predicted In The Race For Governorship; Patterson Gains Noted After His Visit Into The County.

BY D. L. ROSENAU, JR.

A survey of the political situation in Limestone finds the situation as to state candidates very complex and no one able to guess or wager with any degree of certainty as to the outcome.

In the governor's race Carmichael had the advantage of an early start over the other candidates; early in the campaign months ago he spoke to one of the largest audiences of this season who were more or less anxious to know what the issues of the campaign were. As the early worm he cornered an unusually large number of votes, and for a while seemed to have the county with a large majority. Patterson, when he came, took a large number of these votes as well as his regular supporters and began to look like a powerful contender. Then came Bibb Graves and for a short time visitor made a marvelous impression, especially with ex-service men. McDowell at the beginning had practically no followers but has been gathering momentum, and since the appearance of Governor Brandon would seem to be increasing.

In the senatorial race Black had the same advantage as Carmichael, namely an early start, and many of those votes he gathered by his brief but early appearance have stuck to him, and his is seen as a real contender. Bankhead and Kilby have both gone through the county personally and each has his group of followers. Musgrove has waged no real active campaign in the county, and so will not make very much showing. Judge Mayfield who was comparatively unknown at the beginning of the campaign and when he first came to Athens has perhaps made the best short-time impression of any candidate appearing here, and it is practically certain that he will be a strong contender in the vote.

The other state offices have not been noticed particularly, and a survey shows that a large number of Limestone voters know the names of very few of the candidates, so the voting there will be probably mainly haphazard with the chances of the man with the familiar name coming out on top.

As to county offices, the main interest is centered on the sheriff's race where five candidates appear to be in the running: Clem, Yarbrough, Coleman, Gray and Roper. Results are difficult to predict, each man having certain strength for him, and most campaigning being done at the last minute. It is practically certain, however, that the votes will be so divided that the winning man will win simply by a plurality and not a majority.

In the other county races while there is rivalry, there is no great excitement or widespread interest.

A thorough survey thus shows that a prediction or prophecy in this county would be foolish, and that only the count of ballots can give the real drift of the voters.

W. C. T. U. CONTEST IS SET FOR FRIDAY

Temperance Is The Main Subject Of Contestants

Interest is growing in the Woman's Christian Temperance Union contest scheduled for Friday night at 7:30 o'clock at the First Baptist church, Albany, it was announced today by Miss Gronendyke who has been instrumental in arranging the contests.

Six contestants are vieing for honors in the contest which will center chiefly upon the subject of Temperance. The contestants are: Misses Hester Belcher, Melba Call, Inez Miller, Anna Purser, Anna Laura Spain and Ruby Tate, all of east Albany. The prize to be awarded is first in the list of four, the medal to be of silver. Four prizes are offered in four steps in the contest, the first of silver, the second and third of gold and the fourth a diamond studded medal. The silver medal will be awarded Friday evening.

Mrs. T. C. Fitzgerald, president of the W. C. T. U., will preside at the contest.

Expense Reports Are Filed Today

BIRMINGHAM, Aug. 5.—(AP)—Candidates filing statements of expenses today follow: Hugo L. Black for the senate $6,510,85; Charles McDowell for governor $8,310.01, including contributions of $4,684; Bibb Graves, $6,555; A. H. Carmichael for governor $9,475.28; A. G. Patterson for governor $6,761.54; including $683 contributed; Judge James J. Mayfield, senate, $8,657.39; L. B. Musgrove for the senate $5,741.20; John H. Bankhead for the senate $8,356.50.

ONE DEFENDANT

One defendant faced a charge of speeding in the Albany police courts today. A fine of $26.60 was imposed.

RUSHING WORK ON HIGHWAY BRIDGE

New Forces Will Be Employed at Once By Koss Co.

Construction of the highway bridge across the Tennessee river is being rushed, it was stated today by officials of the Koss construction company and it is believed that the new structure will yet be completed before next July. All possible efforts are being made to finish the work before the coming of another summer.

The fourth arch was set into position yesterday and it was predicted by officials that within the next few weeks that the bridge will "string out" over the river rapidly.

Carpenters are needed for the new structure and it is probable that workmen will be brought to this point provided sufficient local labor is not available.

Explosion Nearly Takes the Life of Man In Gas Well

BRIDGEPORT, Ala., Aug 5—(AP)—An unusual accident at Gurley, near here recently came near resulting in the death of J. F. Hinshaw who had gone to the town well to make some repairs.

Mr. Hinshaw had let a young man into the well. The man in the well signaled to Mr Hinshaw that there was gas in the well and he was quickly brought to the surface.

Mr. Hinshaw then lighted a lantern and lowered it into the well and a terrific explosion resulted in which the concrete curbing was burst and the brick house over the well was blown down.

Mr. Hinshaw was caught beneath the fall and crushed. Mr. Hinshaw will recover, though with probable permanent injuries.

STRUCTURE COSTS $150,000 REPORT; BANKERS SILENT

Work Will Start On Modern Building In Two Weeks

TO BE ONE OF HANDSOMEST

Tennessee Valley Is One Of Biggest Banks In South

The Tennessee Valley Bank will begin work soon on one of the handsomest bank structures in Alabama, according to a well defined rumor in business circles today. Officials of the bank, however, were silent on the rumor, declaring they had no statement to make at this time.

The rumor was to the effect that work will be started within two to three weeks on the building to be erected on the bank's large corner lot at the intersection of Bank and Vine streets, opposite the Echols hotel. The site is one of the most central in the cities, and has been contemplated as a building site by the bank for sometime.

It was stated in these rumors that the building would be of stone, fireproof and modern in every respect. It will be three stories in height with a large basement. Plans were, it was stated, to have a few public offices available on the mezzanine floor and the upper floor would be devoted entirely to public offices, the bank utilizing all of the first floor and part of the mezzanine.

Cost of the handsome new structure was unofficially estimated as being in the neighborhood of $150,000.

Belief was expressed in business circles today that ground would be broken for the new building within two weeks, and work pushed forward under a schedule which called for occupancy of the building by January 1.

Officials of the bank this morning declined to comment on the rumors. A statement probably will be issued later by the institution, but officials today reiterated that they had nothing to say at this time.

The Tennessee Valley Bank, operating a number of branch banks, with the home office here, is one of the largest financial institutions in the entire South. Its current deposits are listed as nearly $6,000,000, an increase since 1922 of nearly $4,000,000. The home office is rapidly outgrowing its present quarters on Bank street and the new structure will provide ample space for present needs and will be erected to care for future growth as well.

Rev. Smith Will Conduct Revival

Rev. Bunyun Smith, of Franklin, Tenn., former pastor of First Baptist church of Hartselle, will begin a meeting at Bethel church, near Heartselle, Sunday, August 8.

Church Hopes To Secure Rev. Hart

Westminister Presbyterian congregation was very favorably impressed with the message of Rev. Ernest N. Hart, pastor of Russellville, Ky., who preached at the church Wednesday evening, using the subject: "If any man thirst let him come unto Me and drink." Westminister officials declared today that it is the hope of the congregation that Rev. Hart may be secured for this church.

K. OF C. IN PROTEST OF MEXICAN ACTION

President Coolidge Is Urged to Bring End To Negotiations

PHILADELPHIA, Aug. 5.—(AP)—The Knights of Columbus in annual convention today, unanimously adopted a statement protesting against the policy of President Calles in the religious situation in Mexico.

The statement called the attention of the American government to "remind it that the representatives of Calles have insulted and degraded and expelled American citizens, men and women, under circumstances that are abhorrent to our conception of constitutional government."

"We warn our fellow citizens," the statement said, "that they cannot endure at their very doorsteps, with impunity, the Russian-izing of Mexico."

"We call upon the President and the state department to put an end to this ignominious contempt which has been shown by Calles for America's appeal and to resolutely demand protection for American citizens, that they be treated with the same consideration and respect which is shown to Mexican citizens in this country.

The statement calls upon the American Federation of Labor and its affiliated organizations to cooperate in safeguarding not only American rights "but the hard won victories of labor, itself, to protect it from survile submission to despotic authority."

"We hereby authorize our supreme board of directorc to assess our membership to the entent of $1,000,000 for a campaign of education," the statement said, "to the end that politics of Soviet Russia shall be eliminated from the philosophy of American life and the ideals of liberty and conscience, that democratic freedom may extend to our afflicted fellow human beings beyond the Rio Grande."

"To this end," the statement concluded, "we pledge the cooperation of 800,000 men who love God who respect lawful authority and who, in the discharge of their duty, fear not the force of evil either on earth of from hell."

WASHINGTON, Aug. 5.—(AP) A reiterration that every precaution was being taken to safeguard the treaty rights of American nationals in Mexico was the only state department comment today on the statement of the Knights of Columbus, relating to the Mexican situation.

Seventy-Five Are Drowned In Flood

TOYKO, Aug. 5.—(AP)—more than 75 persons are dead and several thousand acres are inundated by floods in Kogendo province, Korea, says a dispatch to the Tokyo newspaper Jiji.

The floods are the result of recent heavy rainstorms the advice give no details.

Many Are Held In Prohi Raids

NEW YORK, Aug. 5.—(AP)—Eleven men and one woman from the Broadway night club district were under arrest today and 77 doctors, druggists, drug corporation heads and whiskey agents were under indictment, all for dry law violations. The arrests were made late yesterday in raids conducted by federal agents and the police and the indictments were returned by a federal grand jury that had been investigating alleged "prescription bootlegging for several months.

The indictments charged conspiracy to violate the national prohibition act.

Investigators said that last year alone druggists in New York withdrew 500 gallons of whiskey "over and above the quantity for which legal prescription had been issued. More than 4,000,000 fake liquor prescriptions were said to have been issued also.

JUMPS TO DEATH FROM HOTEL ROOM

PHILADELPHIA, Aug. 5.—(AP)—A man who had registered as "John Brown, of Boston, Mass., which name is believed by police to have been ficticious, committed suicide today by jumping from the sixth floor of the Benjaman Franklin hotel. He was killed instantly. Before making the leap the man had removed all identification marks from his clothing.

Longest Ballot In Years To Be Voted On Tuesday

(Continued from page one)

Patterson.

For Lieutenant Governor—Vote for one—Dr. J. Chason, Wm. C. Davis, George Duncan, A. A. Griffith, Matt H. Murphy.

For Secretary of State—Vote for one—John Brandon, Belton B. Cather, W. P. Fonville, O. P. Lee, Robert W. Manning.

For State Auditor—Vote for one—S. H. Blan, J. H. Chapman.

For State Treasurer—Vote for one—W. B. Allgood, Cecil G. Brown.

For Superintendent of Education—Vote for one—R. E. Tidwell.

For Commissioner of Agriculture and Industries—Vote for one—Sam M. Dunwoody.

For Attorney General—Vote for one—M. B. Grace, Charlie C. McCall, Alex D. Pitts, Thos. W. Wert.

For Associate Member of the Public Service Commission—Vote for two—A. W. Briscoe, J. W. Kirtland, Fitzhugh Lee, Frank P. Morgan.

For Associate Justice of the Supreme Court—Vote for two—Joel B. Brown, B. M. Miller, William H. Thomas.

For Judge of the Court of Appeals—Vote for one—Luke P. Hunt, James Rice.

For United States Senator—Vote for one—John H. Bankhead, Hugo L. Black, Thos. E. Kilby, James J. Mayfield, L. B. Musgreve.

For Representative in the 70th Congress from the 8th District—Vote for one—Ed. B. Almon.

For Solicitor of the 8th Judicial Circuit—Vote for one—D. C. Almon, John E. McEachin, Jno. R. Sample.

For State Senator from the 2nd Senatorial District—Vote for one—Robt. E. Coburn, John H. Day, W. H. Smith.

For Representative in the Legislature from Morgan County—Vote for two—T. B. Brindley, F. E. Burleson, B. L. Malone, John Patterson, J. N. Powell.

For Solicitor of the Morgan County Court—Vote for one—T. C. Almon, W. H. Long, Wade Wright.

For Tax Assessor—Vote for one—Claude P. Johnston, I. Mack Murphree, Chas. C. Robertson, Herman O. Troup.

For Tax Collector—Vote for one—Tom M. Butler, Hodges Crow, J. R. Culver, A. M. Dunaway, E. T. Giers, J. D. Garren, G. C. Hardwick, J. H. Hill, John T. Kyle, D. A. Slone, J. P. Tedford.

For Sheriff—Vote for one—Wm. Z. Butler, B. E. Davis, John F. Gurley, B. E. Isell, Asa M. Lentz, S. I. Nichols, D. Luther Ryan, Tennis S. Sparkman, W. R. Turner.

For Member County Board of Education—Vote for three—F. R. Beason, V. O. Clark, W. T. Crawford, J. H. Crow, Newt Edmonson, Dr. Frank Emens, R. H. King, H. T. Lile, W. S. Poole, Dr. T. J. Russell, Dr. A. M. White.

For Member Board of Revenue—First District—Vote for one—Frank J. Davis, James A. Forman. W. B. McCulloch.

For Member Board of Revenue—Second District—Vote for one—Simon A. Johnson, A. D. Sample, J. W. Tomlinson.

For Democratic Executive Committee from 8th Congressional District—Vote for three—S. A. Lynne, Walter F. Miller, R. T. Simpson, Jr. South Carolina.

Power Company to Recognize Service

As a recognition of their extended continuous service to the Alabama Power Company and various properties taken over by it, and as a part of its participation in the development of the Stone Mountain Confederate Memorial, the company has presented to each of the fifty employes longest in its service one of the specially designed memorial half dollars.

From the local office the following will receive the memorial coins: Walter G. Pride, present manager who has been in service since 1912. Others who will receive the tribute for service include: Pat L. Tatum, 1909; John Ellis, 1898; James Abernathy, 1906.

Thomas L. Beauchamp, former manager here who was later transferred, is also on the list for long service.

FAMOUS FRENCH RECEIPES

By Alice Langelier

PARIS—(INS)—For "Tomatoes Parmentier" make a good puree of potatoes adding milk, salt, pepper and finely-chopped parsley.

Beat the yolk and white of an egg separately and add to the puree.

© 1926, by Int'l Feature Service, Inc. Great Britain rights reserved.

Athens News

FAIRGROUNDS IMPROVEMENTS COMPLETED

The improvements recently undertaken by the Limestone County Fair Association have been about completed, and the 1926 county fair will be housed by the best equipment in the history of the association. A few floral hall two stories in height has just been completed to house the woman's and agricultural exhibits. The stock and poultry pens have been repaired, and many of the stables for the race horses have been practically renewed. Needed repairs have been given the grandstand, and a new fence has been built completely around the outside of the grounds.

The carnivals and shows for the fall fair have already been booked, and with farms in the county showing indications of bumper crops it is believed this year's fair will be the best in history.

NEW SPEED COP APPOINTED

Haskell Young of Tuscumbia, formerly of Smithville, Tenn., has been appointed traffic officer to succeed O. P. Flynt who recently resigned. Young comes well recommended and during his first week has literally struck terror into the hearts of local speeders, having brought in victims each day, and won commendation by his impartial enforcement of the law. The fact that Athens has no municipal right-of-way laws makes a traffic officer practically a necessity to prevent speeding at street intersections.

NEW CITY CODE

The new city code recently approved by the city council is at present in the hands of the printers, and will soon be released. The last code, printed in 1903, had become somewhat antiquated, and this fact coupled with the fact that only two or three copies were in existence led the city council to approve an entirely new code, drawn up by Fred Wall, city attorney. The new code in general is like the old one; there are a few omissions as well as a number of additions, and all laws passed subsequent to the 1903 code are incorporated in the new book.

GRISHAM-REESE

News has just been received here of the marriage of Mr. William Peal Grisham, formerly of Athens, and Miss Pauline Reese of Bay City, Texas, the wedding having taken place at the home of the bride. Mr. Grisham was educated in Athens and Auburn and is a member of the Schreiner Institute faculty at Kerrville, Texas.

RAINS THREATEN DANGER TO CROPS

The constant rains that have drenched Limestone for the past week threaten serious damage to the cotton crops unless they cease at once, according to reports from local farmers. For the past week it has rained practically every day, some days in regular blizzard form, and cotton fields are filled with water. Unless a chance is given for drying out it is feared the results may be very harmful.

SOCIETY NEWS

Mrs. Roy Smith and her daughter, Mrs. Joe Lyon, were delightful hostesses to a large number of friends at bridge Tuesday afternoon. Mrs. Thomas Sanders, Jr., and Mrs. Raymond Sadler were recipients of prizes for the highest scores.

The afternoon bridge club met at Elkmont Springs this week instead of at the home of one of the members. A number of especially invited guests from Pulaski were present.

Mrs. Thomas Izard has returned to New York after visiting her parents, Mr. and Mrs. Ben Pettus.

Mrs. Edwin Loveless of Birmingham is the guest of her parents, Mr. and Mrs. Frank Hertzler. She is remembered as Miss Anne Hertzler.

Miss Jennie Walker of New York is visiting Athens relatives.

Mrs. Carlos Wood is with her parents at Livingston for a few days.

A. E. Jackson, head of the state banking department, was in Athens a day or so last week. Mr. Jackson is an Athenian by birth.

Fred Wall has returned from returned from a trip to Detroit, Mich.

Miss Susanne Jones has returned to her home in Decatur after visiting Colonel and Mrs. R. M. Rawls. While here Miss Jones was the recipient of a number of social favors.

Governor W. W. Brandon left Tuesday afternoon for Birmingham after speaking here on his administration.

Among those noticed at the Brandon speaking from Albany-Decatur were Judge Osceola Kyle and Solicitor Dave Almon.

Mr. and Mrs. J. P. Melvin of Nashville are visiting Athens relatives.

Mrs. Thomas Sanders, Jr., has returned from a visit to her parents in Chattanooga.

Mrs. Martha Davis Morton and children of Nashville are visiting her sister, Mrs. Will Nelson.

Harry Massenburg, his mother, Mrs. H. C. Massenburg, and sister, Miss Rebecca, are visiting Dr. and Mrs. B. S. Pettus and other Athens relatives this week, before returning to their home in Dallas, Texas.

Mrs. Browning Chambers of Montgomery is the guest of Mrs. Kelly Chambers.

WASHBURN CHILD ASKS A DIVORCE

No Statement Gained From Former Ambassador

STROUDSBURG, Pa., Aug. 5.—(AP)—Richard Washburn Child, former ambassador to Italy and widely known writer, has asked the common pleas court of Monroe county to award him a decree of divorce from his wife, Maude Parker Child, also a well known writer, records of the court disclosed today.

Mr. Child through his attorney, C. R. Bessinger, obtained a subpoena in divorce upon Mrs. Child on June 26, returnable the fourth Monday in September.

The papers in the case were impounded by Mr. Bessinger who declined to discuss the action today, admitting that efforts were made to keep the suit a secret.

Mr. Child who for several years has been a resident of Buck Hill Falls, a colony of friends, could not be reached today. It was said that Mrs. Child, whom he married in August 1916, has not been in the colony for a long time.

FAMOUS FRENCH RECIPES

By ALICE LANGELIER

International News Service Staff Correspondent

PARIS.—Now is the best time for "Coupes Chantilly."

Half fill champagne cups with nice wood strawberries or red raspberries. Pour over a light sugar-syrup and let cool.

Belle Mina Mooresville News

Misses Louise and Nannie Florence Butler, who have been the guests of Miss Mary A. Bibb, have returned to their home in Huntsville.

Miss Annie Rea Johnson who has been visiting Miss Amanda Bradley, is in Birmingham.

Messrs. G. G. White and Withers Peebles have returned from Auburn where they attended the annual meeting of the farm bureau.

Dr. and Mrs. Lee Bivings of Atlanta are expected the latter part of the week to be guests of her father, Mr. John R. Witt.

Mrs. B. A. Bibb continues ill at her home in Mooresville.

Mr. and Mrs. Marvin Rankin of Atlanta are expected Thursday to be guests of Mrs. Julia Rankin.

Misses Louise and Nannie Florence Butler and Miss Mary A. Bibb spent Tuesday night in Athens as guests of Mrs. Geo. Duncan.

Miss Annie Peebles Richardson has returned from a visit to friends in Athens.

The Daily is served by the Associated Press, the world's greatest news gathering agency. News gathered from the four corners of the earth on the day it happens.

"Baby Countess" vs. Family Skeleton

SQUELCHES SCANDAL.
"Baby Countess" of Seafield Who K. O.'d the Family Skeleton.

MAMA'S HOME.
Residence of Dowager Countess, Who with Her Daughter, Won Damages for Slander.

PROUD CREST.
Coat of Arms of Countess Seafield, Whose Title Was Disputed.

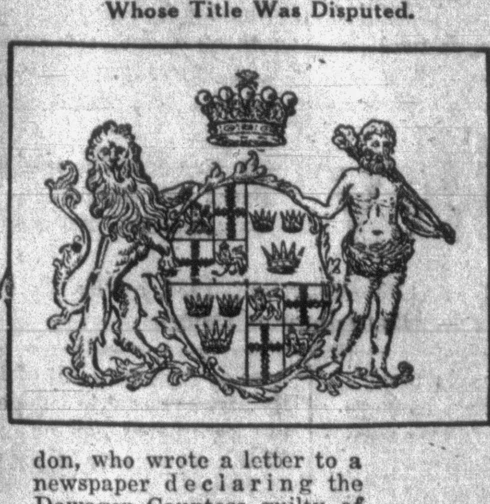

NINA'S PAPA.
Late Earl of Seafield, Father of the Countess.

TWENTY - YEAR - OLD Nina Caroline Grant-Ogilvie, the "Baby Countess" of Seafield, has avenged herself against her traducers, who charged she was not the daughter of the Dowager Countess, hence not rightful heiress to the Seafield earldom and fortune.

Both the Countess and her mother won libel actions against George Wilberforce Grant, of London, who wrote a letter to a newspaper declaring the Dowager Countess guilty of a gross imposture in pretending Nina was her daughter.

His charges represented merely one item of the woes of the Baby Countess, whose right to the enormous Seafield fortune and the 300,000-acre estate has been assailed from several quarters. Alexander Grant, aged kinsman of George Wilberforce Grant, startled British society some months ago when he declared he was the rightful Seafield heir by virtue of the fact that he was the son of Caroline Blantyre and John Charles Grant-Ogilvie, Earl of Seafield—born, however, five years prior to their public marriage, in 1850. There had been a private marriage, under Scotch law, on a small vessel at sea in the vicinity of Banff, with only the captain of the boat as a witness, he declared.

Alexander Grant, reared by the family of the gardener of the Seafield estates, said he did not suspect the truth of his ancestry until, at the age of forty, his blond hair turned jet black—a family trait of the Seafields. He spent twenty years delving into documents and records to find proof of his contention.

CARD OF THANKS

We wish to thank our many friends for their kind expressions of sympathy, florals, and use of cars, in the illness and death of Mrs. Harold V. Turner.

Mrs. Udelia Tomlinson.
Harold V. Turner
J. M. and C C. Gary.

We bake hot rolls at 11:30 a. m. and 4p. m. Electrik Maid Bake Shop. 5-6t.

Child-birth

Here is a wonderful message to all expectant mothers!

When the Little One arrives, you can have that moment more free from suffering than you have perhaps imagined. An eminent physician, expert in this science, has shown the way. It was he who first produced the great remedy "Mother's Friend." Mrs. C. J. Hartman, Scranton, Pa., says:

"With my first two children I had a doctor and a nurse and then they had to use instruments, but with my last two children I used 'Mother's Friend' and had only a nurse; we had no time to get a doctor because I wasn't very sick—only about ten or fifteen minutes." Use "Mother's Friend" as our mothers and grandmothers did. Don't wait, start today, and meanwhile write to Bradfield Regulator Co., BA 46, Atlanta, Ga., for a free illustrated book containing information every expectant mother should have. "Mother's Friend" is sold by all drug stores—everywhere.

SUMMER COLDS
are lingering and annoy...
The very first night apply
VICKS VAPORU...
Over 17 Million Jars Used Ye...

FLY-TOX

Will Not Stain

FLY-TOX
KILLS
FLIES, MOTHS
MOSQUITOES
ROACHES, FLEAS
BED BUGS, ANTS

Developed at World's Foremost Scientific Industrial Research Institute. Will not stain, Pleasant odor, Harmless to humans and animals.

"At You... Retaile...

Ice

Use it

Save the difference

Fifty years ago ICE was a costly luxury. Only the rich could afford to use it. Ice making fiffty years ago was still in the experimental stage and **the experimental stage of any product is always a costly stage to the buyer.** Now ICE making is standardized. Manufacturing costs have been cut to the minimum by improved methods. And ICE has taken its place as a first rank household necessity which can be delivered to the user at a price far below almost any other standard household article. When all the costs are counted no method of refrigeration yet devised and time proved, can take the place of ICE for efficiency, dependability, consistent service and economy.

Decatur Ice & Coal Co.

Phone Decatur 39

Hon. Len F. Greer

will address the voters in the interest
—of—
Former Governor

Thos. E. Kilby

—for—

. S. Senate

—on—

Thursday, August 5th

—at—

MALONE PARK

7 P. M. SHARP

He is a forceful speaker.

Everybody invited, especially the ladies.

(Morgan Kilby Campaign Committee)

The Albany-Decatur Daily

418 Second Ave., Albany, Ala.

Published every afternoon, except Sunday, in Albany, Ala., by the TENNESSEE VALLEY PRINTING CO., INC.

Entered as second-class matter February 26, 1912, at the postoffice at Albany, Ala., July 1, 1917, under Act of March 8, 1786.

W. R. SHELTON........Founder-Editor
1912-1924

B. C. SHELTON........Managing Editor
BENJAMIN BLOODWORTH........Editor
R. T. SHEPPARD........Business Manager

MEMBER OF THE ASSOCIATED PRESS

The Associated Press is exclusively entitled to the use for re-publication of all news dispatches credited to it or not otherwise credited in this paper and also the local news published therein.
All rights of republication of special dispatches herein are reserved.

Telephone: Local 46 Long Distance: 990z

SUBSCRIPTION RATES:

By mail, daily, one month	.80
By carrier, daily, per week	.15
By mail, daily, three months	$1.50
By mail, daily, six months	$2 75
By mail, daily, one year	$4.50

TODAY 12 Years Ago

From The Daily of August 4, 1914.

The Decatur city council last night ordered all dogs to be muzzled.

* * *

The circulation of The Daily now is 1500 and growing rapidly.

* * *

Mrs. B. F. Martin is quite ill at her home on Oak street.

* * *

Misses Pauline and Katherine Roberts will leave soon for Colorado Springs.

* * *

Mrs. Z. T. Watkins and children leave this week for a visit to Columbia, Tenn.

Maybe the rain will cool the candidate's ardor. That would be a blessing as the campaign progresses toward its end.

This, truly, is a day of regulation. Baltimore city park authorities have adopted a "petting code" to govern conduct in the city parks there. The commissioner explains: "Holding hands, mild hugging that involves the placing of an arm around the neck or waist and kissing" are given approval.

BUSINESS MEN GATHER TO DISCUSS GIGANTIC PLANT

Wednesday night the business men and other interested people of the communities gathered to discuss the merits of an industrial proposal brought to the eyes of citizens by the Junior Chamber of Commerce. That meeting was enthusiastically attended and bids fair to land the big plant, provided the manufacturers are pleased with the location and the proposal as sent by the cities. The Daily takes occasion to thank those men who attended the rally Wednesday evening, naturally it was the duty of citizens to attend the rally, but nevertheless they are to be commended for coming out to such a gathering. The cities of Albany and Decatur are destined to enter industrial leadership in this valley if only a handful of people take interest in the upbuilding of industrial affairs. Last night's meeting considering the inclemency of the weather and previous engagements which kept many away today is declared a success. The cities, in the jargon of the streets, are "ready to play." If the manufacturers stand behind their guns then Albany-Decatur is destined to have a large industrial plant going here within a few months. The men at the helm in this proposition have set their minds and hearts on a progressive step, they waited until a suitable proposition was presented. Now that they have that proposition before them, provided all details are worked out satisfactorily, they realize that it is folly to turn down the project. They are determined to make the most progressive step made here in many years. All success to them, we will all get into the game with our share of the financial end.

CANDIDATES DESERVE TO HAVE A BIG CROWD AT THE RALLY THIS EVENING

This evening at Malone park various candidates, especially those now running for legislative offices, will deliver a number of addresses on the issues of the day, and The Daily bespeaks for them a large and attentive audience.

There is a degree of sacrifice in legislative service, which the public frequently overlooks. The office does not pay enough to more than barely cover the living expenses of the solons. Unless very great care in expenditures is exercised, legislators will find themselves paying a large share of their own expenses while in Montgomery.

Yet the Legislature is a necessary thing and legislators are necessary office holders. Candidates who offer for the office do so at considerable personal sacrifice in time, and money, in many instances.

After a legislative candidate has gone through a gruelling campaign, been abused, questioned and cross questioned and otherwise made uncomfortable, the election is scarcely sufficient recompense for him. Yet, after election, his troubles have only begun. He answers his first roll call at the capital and then begins a period of continual difficulty.

At the end of it all there is usually much condemnation and scarcely any commendation. The wonder is that men offer for the Legislature at all.

PUBLICITY RULE, PROHIBITING LAST-MINUTE CHARGES AGAINST CANDIDATES A GOOD LAW

The story appearing in The Daily Wednesday, concerning the law against the publication of last-minute campaign charges should be of widespread interest to all persons, whether interested directly in politics or not, for the law, The Daily believes, is one of the best on the statute books today.

Naturally, The Daily believes in advertising. It feels that a frank and open discussion of the issues of a campaign in the newspapers of the state or community creates a healthier public sentiment in that particular race and is good for the state or the community.

There has been a time, however, when mean advantage was taken by some candidates of publicity channels and the latter were used to make serious, and often-time groundless charges against another candidate, when it was too late for the accused to defend himself. This was an abuse of a privilege and the law-makers of Alabama wisely provided a law to eliminate it.

Candidates desiring to address their constitutents through the press are permitted to do so. Advertisements even may be published on the day preceding the election, provided, of course, that no new issues are brought forth. If a candidate desires to publish an advertisement on the eve of an election, reminding his or her friends to cast their ballots for that particular candidate, the law says this is permissible.

There is nothing unfair about the regulations concerning this last-minute publicity. On the other hand, The Daily feels that these regulations are altogether beneficial.

TENNESSEANS TODAY CAST THEIR BALLOTS FOR DEMOCRATIC NOMINEE

Tennessee citizens of democratic tendency politically today are selecting a candidate for governor. Inasmuch as the beloved Alf Taylor refuses to be a candidate on the republican platform, the democratic nominee today will, in time, be formally elected to the office of chief executive.

Governor Austin Peay had the temerity to offer for a third term, despite the more or less general antipathy to such long periods of service. He is opposed by Hill McAllister, declared to be, if elected, the first citizen born in Nashville ever to serve as governor. Mr. McAllister comes of a distinguished lineage and is being advertised over the state as "Davidson's gifted son."

Governor Peay's campaign has been marked by a sturdy defense of his administrative acts, for which he offers no apologies, but much explanation. He frankly admits that he has brought about much centralization of power in the governor's office, but offers, as a fair return, figures to show that he has reduced the land tax while, at the same time, converting a treasury deficit into a surplus, building roads and returning to the counties more money for schools than they had received before he was elected.

Governor Peay charges also that Mr. McAllister's candidacy is being supported by "disgruntled politicians" kicked out of office by him.

Mr. McAllister, himself a brilliant speaker, takes the Tennessee executive severely to task for his alleged "dictatorial methods" and accuses the administration of "juggling" figures in connection with the deficit surplus claim.

The campaign has been one of the warmest in many years in Tennessee, a state noted for the heat of its political battles. Here in North Alabama, with so many ex-Tennesseans listed among our good citizens, and Tennessee, in fact, a very close neighbor of ours, Tennessee Valley people cannot help feeling a deep interest in the result of today's election.

Whoever wins, the Daily hopes that Tennessee will continue the progress which has marked its development of the past few years.

THE NEWSPAPERS ARE NOT AN ISSUE IN THE PRESENT GOVERNOR'S RACE.

The Daily begs to differ with Colonel Graves' allegation that "newspaper domination is the question" involved in the present race for governor. Mr. Carmichael, it will be recalled, made something in the nature of a similiar charge before a well known Birmingham newspaper espoused his candidacy. Since then, The Daily believes, he has not been so vociferous in pressing that claim. Perhaps, if Colonel Graves was being supported by one of the larger papers of the state, he would not be so quick to charge "newspaper domination."

Colonel Graves disparages the effect of newspaper support in the success of a candidate and points out an instance or two, in Jefferson county, where candidates who were supported by the press were not supported by the people at the polls. It is a fact that newspaper support will not turn an election. The Daily has yet to encounter a candidate, however, who would request a newspaper not to support him.

There is no reason why elections should hinge on newspaper support, or lack of it. Newspapers are directed and managed by persons of only mortal caliber. They are not infallible and are guilty of making mistakes. This is a very common fault, and The Daily sees no reason why Colonel Graves should mark the newspapers for any especial attack on this score.

"The people always beat the big papers," is another charge contained in his advertising. The claim is extravagant. Colonel Graves evidently forgets that a great many newspapers in Alabama supported Mr. Brandon when he was a candidate against Colonel Graves in the former gubernatorial primary. Had Colonel Graves been given more newspaper support in that campaign, perhaps he would have fared better.

The "people" do not always "beat the big papers" but the "big papers" sometimes are of the same opinion as the minority. This is as it should be, for any newspaper which permitted its opinion to be moulded by majority opinion solely is not worthy of the name. Yes, Colonel Graves, the newspapers frequently are beaten. That is to their credit, rather than to their discredit.

Colonel Graves insists he will carry 39 counties and quotes figures to show that he will get tremenduous totals in many other counties. As to the accuracy of these figures, The Daily modestly admits that it does not know. It is a wise man, indeed, who can tell in advance of election how the ballots will be cast.

The Daily does believe, however, that despite their newspaper "domination" that all of the other candidates are not hopelessly out of the race. Were this so, The Daily does not believe that Colonel Graves would raise such a hue and cry against the "domination." If he felt that newspaper support damned a candidate to political oblivion, he hardly would be utilizing newspaper space to warn the people of the dire consequences of electing a candidate who has the support of a section of the press.

The Daily believes further that those newspapers which are supporting A. G. Patterson for governor are doing so because they feel that Mr. Patterson's character, Mr. Patterson's ability and Mr. Patterson's platform more nearly conforms to their ideas of what a governor should possess in the way of character, ability and plans than those possessed by other candidates.

The Daily also believes that if the majority of the people of Alabama are of the same opinion as these newspapers, that Mr. Patterson will be nominated and his newspaper support will neither make him nor break him. The same goes for Carmichael and McDowell.

THE PRESIDENTIAL ALTITUDE

HEREDITARY ILLS CAN BE OVERCOME

Have a Definite Object in Life, Apply Yourself to It Assiduously, and Do Not Worry Over Things You Cannot Remedy.

By ROYAL S. COPELAND, M.D.
United States Senator from New York
Former Commissioner of Health, New York City

HAVE you ever given thought to the effect on your health of liking your job? The Medical Director of the Massachusetts Society for Mental Hygiene has prepared a folder of advice containing a lot of wholesome suggestions for good health. His first thought is this:

"One first should have a definite object in life—in other words, a job. Then learn to enjoy the work. Conceive it as a form of service to others. That brings happiness."

DR COPELAND

It brings more than happiness. It brings health. To enjoy your work means you will do it without getting a headache. The joy of it will stimulate your heart and send it coursing through the body, instead of having it stagnate in parts.

In the same list of suggestions for gaining and keeping health is another wise thought. I want you to hear it. It is this:

"Do not worry. If you have no control over the object of your worry, force yourself not to dwell on it. If you exercise some control over it, make a plan for dealing with it and then carry it out."

One particular worry is referred to in these words. "Don't worry about poor heredity in your family."

I am glad this was mentioned because it is an almost universal worry. Your grandmother had cataract. Your uncle on your mother's side had cancer. Your father had a touch of tuberculosis. Such fears or similar ones control many minds. Worrying over bad heredity is a common worry.

Nature is too kind to give you disease because your ancestors had it. You have the same kind of a body and are likely to live the same kind of a life as other members of your family. But that is all heredity and association have to do with your prospects of health or disease.

Instead of worrying over your heredity, exert yourself to prevent having the disease you dread. You can escape it if you will.

One of the best ways to get pink cheeks, red lips, sparkling eyes and vigorous health is to avoid worry as you would the small-pox. The surest way to avoid worry and to be happy is to be busy with a job you like.

A life without a definite object is like a ship without a rudder. It isn't going anywhere. It is rendering no useful service, so it cannot be a happy life. Pretty soon disease will come along to add physical suffering to mental misery.

No one should be a slave to his job. Work is a pleasure if it is voluntary, but when it becomes drudgery it is harmful to body and soul.

But work cannot be successful and the satisfaction of success cannot be achieved, unless the job is given daily, sustained and attentive application. The joy of work is the joy of results achieved. It is this kind of accomplishment which brings mental content and physical well being.

Select your job as best you can, but whatever the job is put your soul into it. Then you will have happiness and good health. Your job well done and your companionship worth while will make you contented, prosperous and healthy.

Answers to Health Queries

Anxious V. Q.—How can I reduce?

A.—Weight reduction is chiefly a matter of self-control as regards the diet. Fresh air and regular exercise are both essential. For full particulars send a self-addressed, stamped envelope and repeat your question.

* * *

M. F. W. Q.—What causes me to wake up during the night and find that my hands and feet are numb?

A.—This condition is probably due to poor circulation caused by a generally run-down state of health. Try to build up your entire system by correct eating and proper intestinal elimination. For full particulars send a self-addressed, stamped envelope and repeat your question.

* * *

J. D. Q.—What would you suggest for hardened wax in the ear?

A.—See a doctor. It is never wise to tamper with the delicate tissues in the ears.

* * *

Mr. McM. Q.—What causes falling hair, and how can it be stopped?

A.—The general health plays an important part in this trouble. Build yourself up and keep your hair and scalp immaculately clean and healthy by careful shampooing and the use of a good hair tonic. For further particulars send a self-addressed stamped envelope and repeat your question.

* * *

Dr. Copeland will answer for readers of this paper questions on medical, hygiene and sanitation subjects that are of general interest. Where the subject of a letter is such that it cannot be published in this column, Dr. Copeland will, when the question is a proper one, write you personally, if a self-addressed, stamped envelope is enclosed. Address ALL INQUIRIES to Dr. Royal S. Copeland, in care of this office.

Copyright, 1926, by Newspaper Feature Service, Inc.

Assassination of Canton, O., Editor May Bring New Form of Government

CANTON, Ohio.—(INS)—Canton may have a city manager form of government in the near future as the result of the assassination of Don. R. Mellett, publisher of the Canton Daily News.

Officials of the Chamber of Commerce who are anxious to devise ways and means of making Canton a cleaner city have been studying the city manager form of government closely since the tragedy that focused the attention of the world on present evils here.

W. T. Kuhns, president of the chamber, believes the time is opportune now to adopt the new form of city government.

"We believe a city form of management would materially improve conditions here," Kuhns said.

"The city form of management is no longer in the experimental stage. Other cities have found it successful. I believe in removing politics from the city government."

TWO INJURED

LITTLE ROCK, Ark., Aug 5.—(AP)—Two trainmen were injured and passengers shaken when Missouri-Pacific passenger train number 305, southbound from St. Louis to Memphis sideswiped a freight train today near Nettleton, Ark., according to a report received at the headquarters of the Arkansas division of the road. C. J. McCue, brakeman on the freight train and a fireman named Lindemark were injured.

TODAY

(By ARTHUR BRISBANE)

(Continued from page one)

are employed between London and Paris, carrying more than 400 passengers a day. Only 17 years ago the first flight was made across the English Channel. This country which invented the flying machine is slow to use it. The chief hope is in the Fords, father and son, who have the ability and the money. In Europe the government helps such important developments.

MR. FOKKER, European genius, who built the ship on which Commander Byrd flew over the North Pole is in this country, and could put the United States ahead on commercial and other aviation, if the government would give him backing.

THERE are serious conditions in Mexico. Business is injured by the boycott instituted by Catholics. A few are killed, many injured and arrested in riots. Military guards and police are stoned at some of the churches, women leading in the attacks. The world sees in Mexico what has always happened in quarrels based on religion.

PRESIDENT CALLES issues a statement accusing the Catholic archbishops and bishops of abandoning their only field of action, the conscience of the Catholic, to invade the field of politics and of government and provoke movements of disorder and incite secretly or openly to rebellion.

CATHOLIC authorities accuse President Calles of seeking to destroy the church and take its property.

President Calles replies that the Catholic church would usurp the powers of government and says the issue in Mexico is government of the country by Catholic bishops and others appointed abroad, or government by officials elected in Mexico.

It is not a pleasant fight.

SUICIDE PACT TO BE PROBED AGAIN

Society Entitled To Facts, Declares Official

(Associated Press)

MIAMI, Fla. Aug 5.—A complete investigation into the suicide of the Barones Royce-Garrett and into the affairs of the young woman and her husband, the Baron Michael Royce-Garrett, was ordered today by Forrest E. Nelson, acting chief of police.

Baroness Royce-Garrett leaped from the 18th floor of the Everglades hotel here last Friday night, carrying out, police said, her part of the suicide pact entered into with her husband, seven years ago, in Russia.

The Baron was discovered 74 hours later in the outskirts of Miami, with a rope in his hand, unable to climb a tree, he said, from which to hang himself. Investigators declare that while poverty was assigned as a reason for the suicide, they have learned that through her singing engagements last year, the young Baroness earned $17,000 above exemptions, on which he paid income tax.

The new investigation has been instituted, Nelson said, with a view of checking information that the Baron had gambled heavily with his wife's earnings, declaring that "society is entitled to the real motive." Nelson says he believes the true cause for the suicide has not yet been uncovered.

"It is with the hope of bringing this real motive to light that I have ordered the new investigation," he said. "There is a whole lot more to this case which I believe will come out in the new inquiry."

PERMISSION GIVEN

WASHINGTON, Aug. 5.—(AP)—The Gulf, Mobile and Northern railroad was authorized by the interstate commerce commission to acquire control of the Jackson and Eastern railway by purchase of the capital stock.

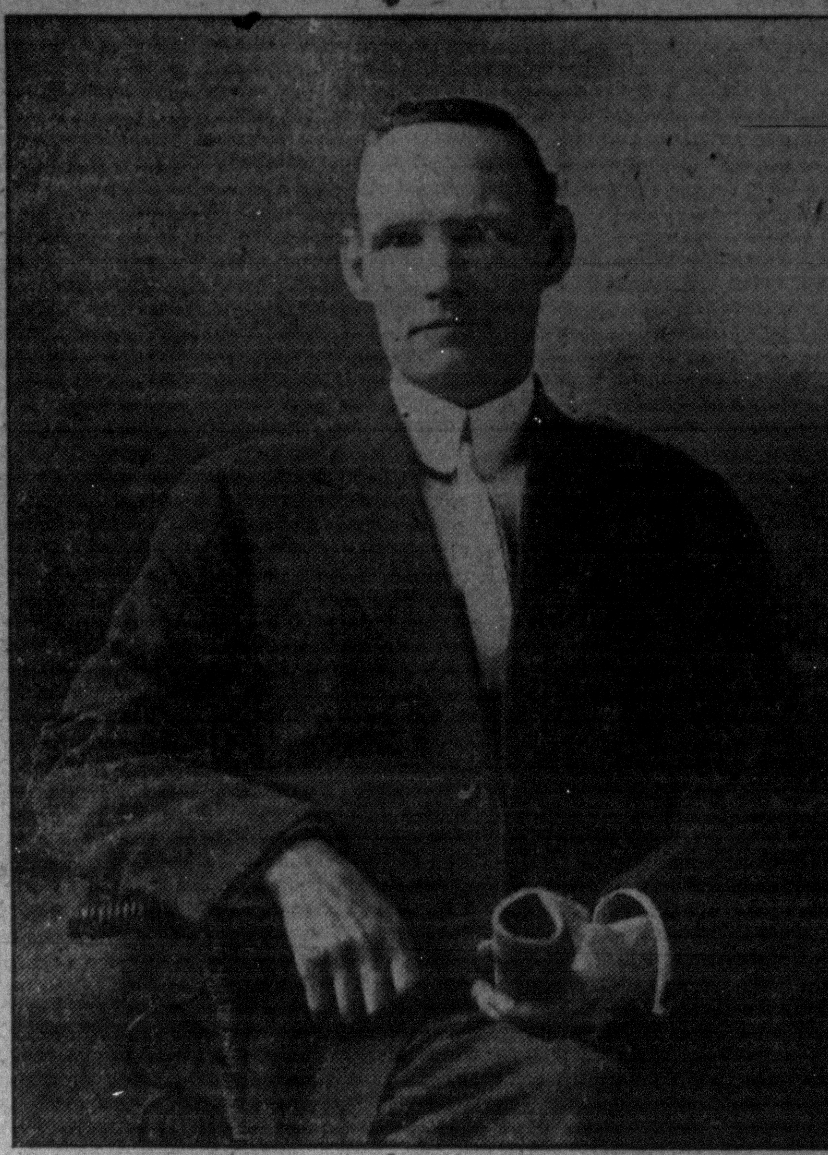

As this great campaign is about to come to a close, I would like to say that I have enjoyed the association with all the people I have come in contact with during this campaign, and I especially thank my friends that are so loyally supporting me, and I think my nomination is assured if they will remain as active until Aug. 10th as they have been up to this time.

Go to the polls August 10th and vote for me.

HODGES CROW.

(Paid political advertising, authorized by Hodges Crow, Albany, Ala.)

SOCIETY

Margaret C. Shelton—Phone Albany 693

THURSDAY

Meeting of the advisory board of the Community House at the Y. M. C. A., at 4 p.m.

Silver Tea at the home of Mrs. Mary B. Simpson on Jackson Street, 4:30 to 6—Ladies of Circle No. 1 of the W. M. S. of the Central Baptist Church, hostesses.

FRIDAY

Canal Street Rook Club—Mrs. Ellen Ballas.

WESTMINSTER PICNIC, MRS. . D. JERVIS, CHAIRMAN.

The Westminster Presbyterian spirit was not daunted Wednesday afternoon by the very threatning clouds rearing their heads just above the horizon at dusk. Circle No. 1 of the Missionary Society of which Mrs. Jervis is chairman was entertaining the church members including a few friends with a picnic supper. An al fresco supper was planned but Nature was not so disposed. The Sunday school room was arranged with snowy covered tables. Mrs. Jervis and her aides were fluttering everywhere preparing the tables with delectable edibles till the tables fairly groaned with the feast spread, that vied with the church spirit abroad. When all was ready Dr. Hart of Fairfield, Ky., pronounced the blessing.

A prayer meeting service followed the picnic when Dr. Hart delivered a very pleasing address and Mrs. Jackson had prepared a beautiful program, the male chorus occupying the choir loft leading the music with verve. Mrs. Jervis is to be complimented on the success of the delightful occasion.

Mr. and Mrs. Joseph E. Russel and little son, Joseph, Jr., formerly of Birmingham, are located here, Mr. Russell having purchased the interests of the Leigeber Motor Company. He formerly was manager of one of the Ford agencies in Birmingham. Mrs. Russell was a popular young matron of Birmingham and both she and Mr. Russell will be missed by a host of friends in that city. Mrs. Russell is the daughter of Mr. C. A. Bowman who has visited in Albany-Decatur on several occasions. They have already made numbers of friends here who are pleased to welcome them in both social and business circles.

FICKLE BRIDGE CLUB.

The members of the Fickle Bridge Club enjoyed a most delightful meeting Wednesday when they met at the home of Mrs. Earl Lee. At the close of the game a delicious salad course was served and the prize was awarded to Miss Mary Wallace Smiley. There were two substitutes, Miss Ruth Elliott of Fort Worth, Texas, and Miss Peggy Davis.

Miss Dale Warren who has been the guest of Miss Frances Blackwell for the past week will return to her home in Birmingham today.

Miss Louise Almon who is ill at her home on Gordon Drive is reported as improved.

Misses Lillie and Katheryn Burleson of Hartselle are the guests of their aunts, Mrs. Kitty Prewett and Miss Betty Burleson.

Miss Mary Forrest Sims of Moulton is the guest of Miss Lois Anders of Decatur.

were served.

J. E. Wilder, T. V. Harrison, Jack Dillehay and Thomas Bowles, Jr. spent Tuesday and Wednesday at Wilson Lake fishing.

A. J. Harris and E. L. Morrow have returned from a business trip to Atlanta.

Mrs. Rothfuss and daughter, Leona, have returned from Monteagle.

Miss Suzanne Jones has returned from Athens where she was the guest of Miss Almeta Crenshaw.

Miss Mary Spence is spending her vacation in Spokane, Washington.

Miss Thelma Chapman and brother, Edward Chapman, have returned after a months visit to relatives in Pulaski, Tenn. They were accompanied home by their cousin, Clifford Chapman, who will be their guest for a week.

Miss Mary Andrews has returned from Asheville, N. C.

Mrs. H. R. Davis and daughters, Jane and Marjorie, will return Friday from New Albany, Indiana, where they have been spending the past two weeks.

Misses Lilian Moss of Moss' Chapel is the guest of her brother on Fifth avenue S.

BRIDGE PARTY

Mrs. J. A. Lewis entertained Wednesday afternoon with an informal bridge party at the country club honoring Mrs. W. W. Cunningham of Memphis who is the house guest of Mrs. W. R. Smith. There were three tables of guests and a unique feature of the occasion was that instead of the customary high score prize Mrs. Lewis gave a prize for highest at each table. Those winning were Mesdames Osceola Kyle, William Vorhees and T. M. Harvey. The honoree was presented a memento of the occasion. At the close of the game light refreshments

DANCE

Mrs. T. B. Woodard entertained on Tuesday evening at her home on Grant street with a dance honoring Miss Dale Warren of Birmingham. Those invited were Misses Peggy Davis, Frances Blackwell, Emily Lyle of Tanner, Ala., Dale Warren of Birmingham and Delores Hardage and Messrs. Roy Pettit, Eugene Morrow, Albert Blackwell, Charles Tuck, Brentz Pruitt, Lucien Bloodworth, Carl Handley, Thomas Guyton, Lewis Reeves and Harry Bernstein.

Miss Emily Lyle of Tanner, Ala., who has spent several months as the guest of Mrs. T. B. Woodward will return to her home the latter part of the week.

Mrs. Ida Blackwell who has been the guest of relatives here for the past ten days will return to her home in Birmingham today.

Mrs. Walter Pride has gone to Memphis where she is the guest of relatives.

Mr. and Mrs. B. O. Sims and children will leave today for a week's visit to relatives in Fayetteville, Tenn.

Mrs. Bruner Smith of Florence is the expected guest of her sister, Mrs. W. N. Cowden.

Miss Annie May Gardner will return Sunday after a week's visit to Mrs. Jene Smith in Rockwood, Tenn.

Mrs. S. H. Malone and daughter, Jane, spent Wednesday with Mrs. Bruce Westmoreland in Athens.

Miss Mattie Burk is in Florence spending several days visiting her sister, Miss Frances Burk, who is attending the Normal.

Clayton and Melba Little of West Albany are spending this week with their grand-mother, Mrs. Claude Sivley.

Mrs. Coak Bell and children have returned from Louisville, Ky., where they have been the guests of Mrs. Daniels.

Miss Ruby Garrison has returned from a visit to friends in the Johnson's Chapel district.

Mrs. Harry Hockensmith is on an extended visit to relatives in Louisville, Ky.

Mrs. Claude Godwin is in Nashville, Tenn., where she was called to the bedside of her son, Thomas McDonald, who suffered a crushed foot in an accident.

Robert and George Devine were the overnight guests of Mr. and Mrs. Walter Devine.

Mrs. Garrison of Fifth avenue South will leave today for a visit to relatives in Birmingham.

Misses Arline and Lucine Morrison will return today from Hartselle where they have been visiting friends for the past few days.

Miss Sadie Schulman has returned from Nashville after two weeks visit to relatives and friends.

W. A. Shaffer and R. P. Perkins left Wednesday morning to attend the State Furniture Exposition at Tuscaloosa.

Mr. and Mrs. H. Schulman and daughter Sadie, motored to Birmingham yesterday.

Mr. and Mrs. Reuben Wilkinson of Birmingham returned to that city today after a visit to Mr. and Mrs. L. D. Gibson.

A Restful Rear Garden -:- By Annette Bradshaw

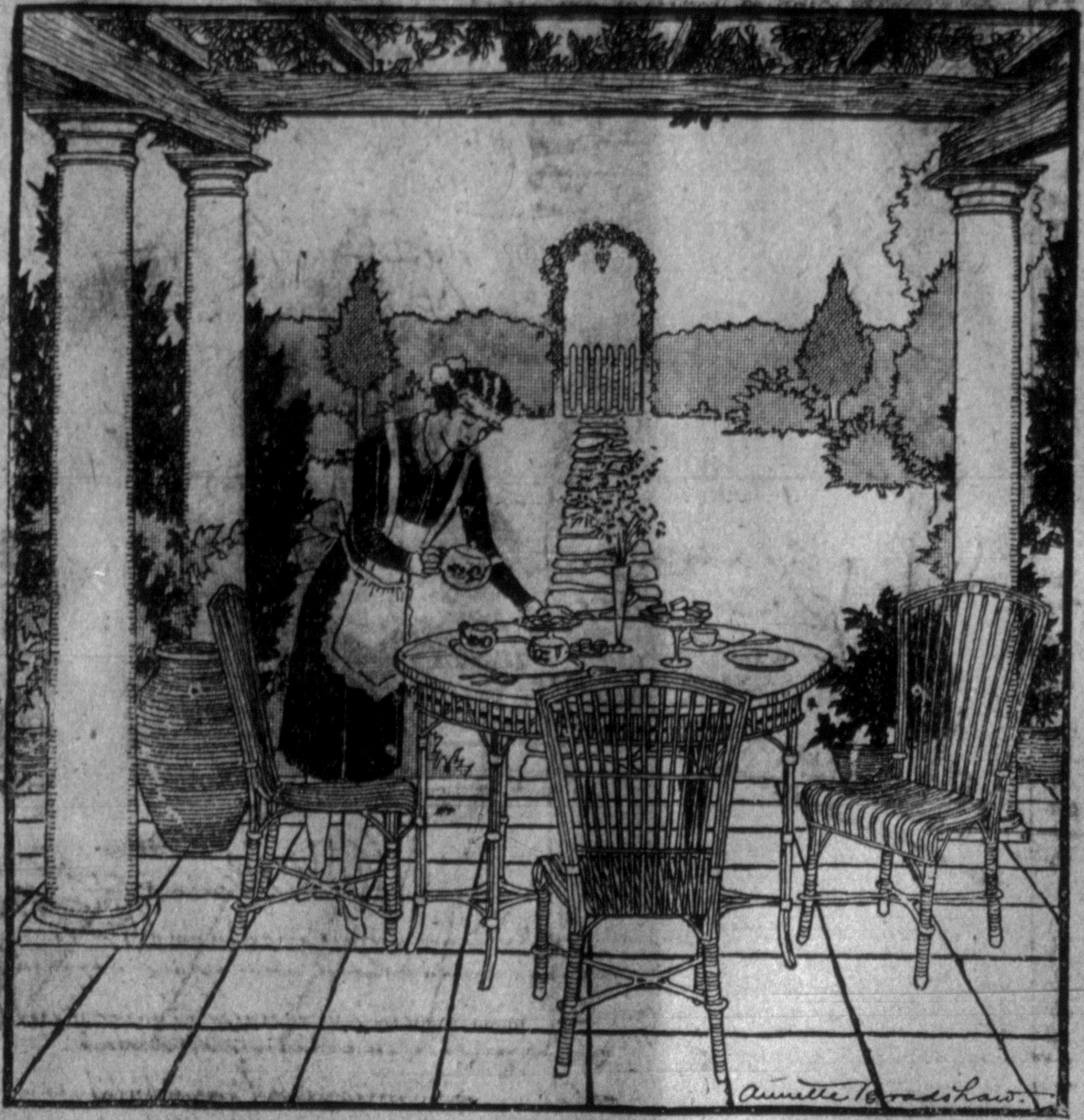

CAN you imagine anything more inspiring than to start the day with breakfast in the open?

Folks who are fortunate enough to have a porch in the rear of the house can enjoy this inspiration every day in the Summer, in all kinds of weather. For even though it be raining, one may find beauty in this sort of weather as well on sunny days.

The porch illustrated is a rear porch overlooking a garden, with a flagged walk leading to the trellised gate. The floor is tiled and a pergola extends about six feet beyond the edge of the porch roof, over which a wistaria vine rambles.

An interesting touch is given to the pergola by the supporting pillars which are of wood, over which is a layer of stucco. These may be left in the wood finish, but as they decay very quickly on being exposed to the weather, the stucco treatment gives a lasting quality which repays for the expense.

In this instance, the chairs and table are of reed, painted in a cool green. The table has a solid wood top, over which is a plate glass top. At the edge of the pergola are bushes and dwarf cedar trees, which keep the sun from invading the cool depths of the porch. Tall pottery jugs stand carelessly about, and are a delightful addition when filled with wild flowers, or tall feathery grasses.

Of course, all cannot have a porch as ornately designed as this, but many of us have a tiny back porch, which may be freshened by the aid of paint—and ingenuity—and furniture for outdoors is so inexpensive that it is within reach of all.

Meals served in the open during the hot days seem to have more flavor and give a zest to jaded appetites that no meal in a crowded, stuffy, hot room can ever give. Dainty service and attractively chosen dishes and glassware are essentials of the outdoor meal, as well as carefully considered menus. And a day started in such an environment is bound to be a day of achievement and contentment.

OUTLOOK DARKER IN MEXICO TODAY

Pessimism Regarding Peace Overtures Still Reigns

MEXICO CITY, Aug. 5.—(AP)—Pessimism regarding the religious conflict between the government and the Catholics was more pronounced today. Business depression, born of the economic boycott declared by Catholics in protest against the government's religious regulations, is gripping portions of the republic and causing apprehension in other parts including the capital.

Peace dealers have proved futile and there is a lessening of hope, even among the numerous volunteers who have been making efforts to pave the way for an understanding.

Newspaper dispatches from outlying points give belated reports of greater disturbances than have been recorded thus far. In a serious clash at Guad-ala-jara, one of the strongest Catholic centers in the country, six persons are reported to be dead and 14 wounded.

At Torreon, the newspapers report one is dead and eight are wounded.

Mr. and Mrs. Wm. Crawford and son, Harold, leave Saturday to visit relatives in Corrollton and other points in Georgia.

U. S. PLANS BEAUTIFY GRAVES AMERICAN WAR DEAD IN EUROPE

General John J. Pershing Is Chairman Of Committee To Construct Places Of Great Architectual Beauty

BY WILLIAM S. NEAL
International News Service Staff Correspondent

WASHINGTON. — American World War dead in Europe will sleep in cemeteries of great architectural beauty, under plans evolved by the Battlefields Monument Commission of which General John J. Pershing is chairman.

Every monument and memorial erected in the cemetery zones will be submitted to artists for approval. Already many suggested memorials have been disapproved.

Return of General Pershing from Europe is expected to be followed by the formulation of a final program involving the expenditure of several millions of dollars, to be presented to the next Congress for approval.

Three great commemorative monuments costing about $1,00,000, are proposed for the zones of greatest American operation during the war—the Meuse-Argonne St. Mihiel and Aisne-Marne. Other smaller monuments proposed by the commission will be supplemented by memorials of states and divisions, some of which already have been completed.

There are 30,057 American soldier dead in France, England and Belgium, according to the latest figures of the commission. The number is gradually increased from time to time as bodies are discovered in the reconstruction work. There now are 3,412 soldiers listed as missing. More than half the soldier dead—16,214 in all—were returned to the United States.

The simplest headstones of marble will replace the present temporary markers. Two designs will be used—the cross and the Star of David, the latter for dead of Jewish faith.

Each of the eight American cemeteries excepting at Brookwood, England, will be closed by a wall. It is proposed to build a non-sectarian chapel at each of them, together with administrative buildings of architectural beauty. Stone seats will be placed in them for sorrowing relatives and American tourists who visit the cemeteries, Growth of trees and shrubs is to be fostered.

Congress has appropriated about $500,000 thus far for the cemeteries, and it is estimated that $2,500,00 to $3,000,000 will be needed to complete the present plans.

While the United States has proceeded slowly in the permanent care and enhancement of foreign cemeteries, the Battlefields Monument Commission promises that ultimately no more beautiful cemeteries will be found. The British have already spent about $50,000,000 on 1,000 cemeteries in France and other countries, and German and Italian cemeteries also will be permanently maintained in France.

The eight American cemeteries abroad are at Suresnes, Fere-en-Tardenais, Bony, Belleau, Thiaucurt, Romagne-sous-Montfaucon, France; Wacreghem, Belgium, and Brookwood, England.

EMBARRASSING MOMENTS

Are you paying for circulation or paid circulation. There is a vast difference. The people of these cities and section buy the Albany-Decatur Daily that they might read your advertisements.

—Ask for—
ELECTRIK MAID
bake shop products
Bread—Rolls—Pies
Cakes, etc.
At Any Dealer or at
Our Retail Store

LONGEST BALLOT TO BE VOTED UPON

Roads And Farming Condition To Count In Total Cost

(Associated Press)

Alabama will go to the polls Tuesday, Aug. 10 to select its candidates from an unusually long ballot, the total number of aspirants for public office over the state agregating more than eighteen hundred.

In Jefferson county alone thirty-six candidates are running for senatorial, gubernatorial, state and county offices.

While the results in most of the races are expected to be known soon after the polls close, the outcome of the contests probably will not be definitely settled until sometime the following day, so long as the ballot and so tedious is the work of tabulating the ballots on a lengthy list.

The weather will play an important part in casting the vote of the elgible in Alabama. Farmers whose crops need tending will be loathe to neglect their fields even long enough to visit their appointed precincts.

Besides, many roads in the state still under construction or in need of repair will hamper travel to and from the polls, thereby forcing detours, especially if the weather is inclement.

Votes in the cities, of course, will not be hard to cast.

Many political observers have expressed the need of voting machines to record and count the ballots because of the great number of candidates.

The final days of the campaign find most of the senatorial and gubernatorial candidates centering their attacks on Jefferson county, where it is conceded that many of the state-wide battles will be won or lost.

Good roads, schools taxation, Muscle Shoals and many other topics have been made the fulorum for many political levers in discussion of the live issues which confront the voters of Alabama.

Election officers are instructed to report at the polls at 8 o'clock throughout the state in order to be ready for balloting which will begin at 9 a. m. All polls in the rural districts will be closed at 5 o'clock while the voting places to the cities and towns of the state are ordered to remain open until 3 o'clock.

at 9 tonight take
KLOK-LAX
for constipation

666
is a prescription for
Malaria, Chills and Fever
Dengue or Bilious Fever
It kills the germs

Scanlon's Gift Shop
217 Johnston St.
Albany, Ala.
Art Goods, Hemstitching
Stamping
Hand-painted Handkerchiefs
Novelties
SPECIAL FOR SATURDAY
Luncheon Sets with four Napkins, hemstitched and stamped, at .... $

Quartet Contest
If You Are Fond of Good Singing
Don't Fail to Hear These Quartets Sing
—at—
Decatur School Auditorium
Friday Night August 6th
ADMISSION
—50c—

Coolest Spot in Town
PRINCESS
TODAY
On the Stage
'THE PEPPER BOX REVUE'
—offers—
Another Complete Change of Program
On the Screen
GILDA GRAY
in
"ALOMA OF THE SOUTH SEAS"
A MAURICE TOURNEUR PRODUCTION
with
PERCY MARMONT
WARNER BAXTER
JULANNE JOHNSTON
WILLIAM POWELL

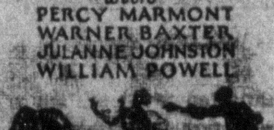

Coming, Attraction Extraordinary
"THE LOST WORLD"
Monday and Tuesday

WISE DECISIONS
in your business transactions depend, of course, upon knowledge of general business conditions as well as details relating to the particular transactions in hand.
Often your banker could supply you with valuable information, and the Central National Bank makes this an important part of its service. It handles your account efficiently, and it serves you in other helpful ways.
T. H. MATTOCKS — CHAIRMAN OF THE BOARD
THOS. A. BOWLES — PRESIDENT
J. S. WYATT — VICE PRESIDENT
R. C. BILLINGS — CASHIER
The CENTRAL NATIONAL BANK
ALBANY, ALA.
A NATIONAL BANK FOR SAVINGS

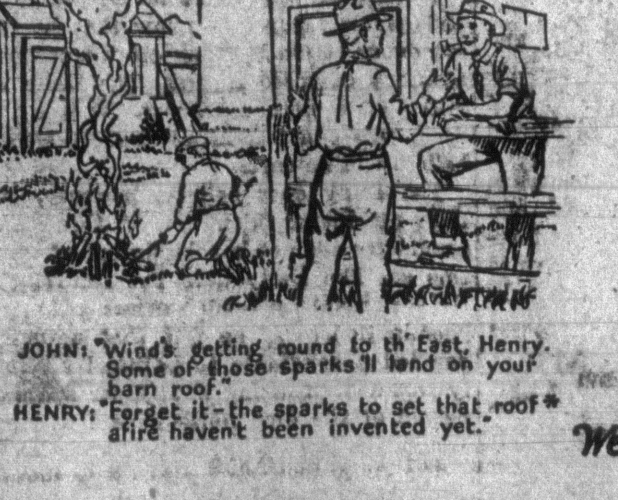

Here's one less thing to worry about
When sparks are shooting out from chimney or bonfire, why be worried about the roof of your barn, garage or shed catching fire? Cross out this worry by putting on fire-safe roofs—Barrett Roll Roofings.
We stand squarely behind Barrett Roofings. From experience we know they're durable and fire-safe—never rot or rust. We think you'll be pleased with our prices. Come in—see these sturdy roofings.
We endorse Barrett Roofings
*A roof of Barrett Roll Roofing is fire-safe
JOHN D. WYKER & SON
510 Bank St., Phone Decatur 1

DON JUAN

Novel by INEZ SABASTIEN

Copyright, 1926, Warner Bros. Pictures, Inc.

"Don Juan," screen play by Bess Meredyth, starring John Barrymore, [illegible] is a Warner Bros. picturization of this novel.

SYNOPSIS

Don Juan has locked in his heart the memory of when, as a child, he had seen his father, Don Jose, trap his faithless wife with her lover, whom Don Jose killed forthright, then banished the shameless wife and mother. Dying, Don Jose had warned his son: "Destroy women or they will destroy you. Take their love when it pleases you. Take it scornfully—and forget." This advice had made the boy the famous Don Juan, whom all men envied and all women adored, the greatest lover of all time, interesting even to Lucretia Borgia, when that woman ruled Rome.

CHAPTER II—Continued

"And who is Don Juan?"

"A young Spanish grandee, my lady, lately arrived from the University of Pisa."

"Yes?" Lucretia drawled, dragging out the word. "And how happens it that you know so much about him?"

The girl blushed, and Donati, riding close, replied for her.

"If rumor does not lie, half the lovely ladies of Rome have already fallen victims to his charms.

Lucretia shrugged her shoulders disdainfully, and he went on.

"He is the one they call the great lover—the great, forgetful lover," he told her, with a sly smile.

"Think you not that—that there might be one whom he could not forget?" she asked. Her voice slipped and murmured over the words, as a brook may slip and murmur over jagged stones. Donati smiled, but he was careful not to let Lucretia see that he did.

He said merely, "A challenge to rumor means a lost battle," speaking carelessly, as if he had no idea of what was in his cousin's mind.

"A woman?" She had not meant to voice that fear, but she cared so much for Juan that she could not curb it.

Pedrillo stared at her in shocked surprise.

"Madonna, you are the one love of his life," he told her, almost reprovingly.

That assurance made her happy again for a moment. She turned again to the garden, and Pedrillo, behind her back, glanced furtively, anxiously, at the closed door leading to Don Juan's rooms.

As she faced him again he had a sudden inspiration. Living with Juan brought them frequently.

"If I might presume—perhaps your ladyship might better not wait. It may be a matter of hours—if the friend is very ill. Sometimes he is out all night, sitting up with a sick friend—"

Trusia shook her head and went into the anteroom. Probably he would come in by that way; she would sit where she could see him the instant he arrived. She wished that she could wait in the street, could hurry up it to meet him when she saw him coming.

Pedrillo shrugged his shoulders helplessly; then, as she left the room, tiptoed to the door of Juan's sleeping apartment and listened for an instant, his ear close to the wood. Listening, he smiled. He could picture the scene within.

Tiptoeing away, he head a sudden noise in the street. He glanced through one of the long windows, then ran to the street, arriving just in time to prevent the entrance into the house of the woman who had just stepped from her palanquin. She was as gorgeous as the parrot perched on the palanquin door, as domineering as Juan himself, Pedrillo reflected, this Imperia, famous for her

Lucretia turned to him as if someone had challenged her.

of what was in his cousin's mind. Lucretia turned to the maid.

"See that a message is sent to this Don Juan," she said to the girl curtly. "Our evening ball will be made more interesting by his presence."

And the cavalcade moved on, with Donati's thoughts swarming like bees around the prospect of meeting the lovely girl he had seen leaving church, and Lucretia's around the thought of Don Juan. That lovely bare arm reaching for the lingerie, in the upper window—"the great, forgetful lover"—"a young Spanish grandee"—she smiled, and contentment settled over her beautiful, cruel face.

The young Spaniard might add interest to this evening—and to others.

The cavalcade rode on.

Back in the house before which the Borgias and their train had paused, and where a girl sat waiting. Young, pretty, desired by many men, Trusia, sister of the Duke Margini, found this a new experience, this waiting for a man. Half an hour she would not have minded, but this matter of waiting while time slipped on, marking off one hour, two—that was different. She was almost in tears. She paced up and down the long beautiful room, tore to pieces the handkerchief that had been the admiration of the convent workroom from which it had come, went to the great carved doors leading to the terrace and stared blindly at the sharp yellow and pink of the flowers blooming there, turned to walk with short, impatient steps to the smaller door leading to the garden, where a swan drifted idly over the surface of a narcissus-edged pool.

There were two other doors. One, leading to an ante room, did not interest her; that was the way. The other, leading to Don Juan's quarters, interested her too much; that was the way in. The way into Heaven-sent joy, into paradise, into Don Juan's arms.

She looked up sharply at the sound of a step on the stone floor. But it was only Pedrillo, Juan's servant.

He came over to her, shaking his head sadly.

"A sick friend doubtless maintains him, my lady," he said humbly.

beauty, beloved of the Duke Margonia.

"Where is he?" she demanded of Pedrillo. "For an hour I have awaited your master in the blistering sun on the Palatine hill. Where is he?"

Pedrillo bowed humbly.

"Don Juan did not forget," he told her, as if nothing but the possibility of forgetfulness could have come into her mind. "He was summoned by His Holiness to the Vatican."

She smiled contemptuously.

"Summoned—yes, by a woman, to a rendezvous!" she said curtly, her voice trembling with rage.

Pedrillo looked at her with that same shocked surprise that had been so effective a few moments before with Trusia. His words, also, were the same.

"Madonna!" he exclaimed, "You are the one love of his life."

And this woman, like the other, was satisfied.

She turned away, not quite believing him, yet wanting to, and as she went back to her palanquin Pedrillo went into the house, telling himself that he had handled that situation neatly. He did not know that Imperia, hesitating, suddenly changed her mind about going away, and was even then making her way around the terrace.

He knew it a moment later, however. For Trusia and Imperia were facing each other angrily in the anteroom, each uncomfortably certain of the other's reason for being there. After the first amazed moment they burst into a storm of words. Vainly Pedrillo tried to quiet them, but opposed to each other though they were, they were one in their indignation toward him, and he gave up the struggle.

He sighed with relief as their voices retreated toward the street door. All would be well if they would but go. Don Juan need not even know of their meeting. But at that moment the door of the sleeping apartment opened, and Juan himself stood in it for a moment, then slowly came forward, languidly inquiring the reason for the noise.

He greeted Pedrillo's explanation with amusement rather than annoyance, and sauntered on to the anteroom.

(To be continued)

POULTRY MARKET

(Furnished by E. T. Gray & Sons)

Hens	16 to 17 cents
Friers	25 cents
Stags	12 cents
Ducks	8 cents
Butter	15 cents
Geese	5 cents
Eggs	23 cents
Cocks	6 cents
Guineas	25 cents
Turkeys	15 cents
Chicks	18 to 20 cents

LOCAL SPOTS

(Furnished by Williamson, Inman and Stribling)

Strict Middling	17.25
Low	
Strict Low	15.50
Middling	17.00

TILLIE THE TOILER — QUITE "E-X-T-R-A"-ordinary — By RUSS WESTOVER

County Notes

HARTSELLE

Too much rain has visited this section during the past three days, and farmers are complaining of the damage which is being done to late corn on the bottom lands, and also that cotton is beginning to feel the ill effect of the continued surplus rains.

Three heavy rains visited this section Wednesday, the heaviest of the past three months. Up to that time there had been no excess of moisture in this locality.

A large acreage of pea and soy bean hay will be damaged severely if the rains should continue.

Dealers are of the opinion that the largest amount of home canned vegetables and fruits will be put up for winter use by the housewives this summer than for several years. They say that the sale of both glass and tin fruit cans is larger than for several years, and there is abundance of fine vegetables and fruits.

Every candidate in this section is double quicking it now, as the election date draws near, and he is losing no time in seeing the prospective voter, "just one more time" as the campaign is being wound up.

Mr. and Mrs. Bob Martin of Texas, accompanied by their son, are spending some time here and elsewhere in the county. They made the trip overland, and is the first time in 29 years that Mr. Martin has visited his native county (Morgan). Years ago he went West, and has prospered in his adopted state, owning several fine farms. Formerly he lived near Massey settlement, this county.

The city authorities are having some surveying done this week, establishing corners and routes over which water mains will be laid, the work of starting the installation water works beginning so soon as all the preliminaries are out of the way.

Mr. and Mrs. E. F. Mittwede are expected to arrive home within the next few days, they having married at Fulton, Mo., on July 21, at the home of the bride's parents, and are spending sometime at that point before returning to Hartselle where they will make their future home.

Mrs. Mittwede was before her marriage Miss Freda Wischmann, and for the past three years has been director of music at the M. C. H. S.

Friends of Hon. A. G. Patterson, candidate for governor, have caused to be painted and swung in position, a large sign bearing the following inscription, "Patterson For Governor." The sign is swung across the Bee Line highway near Puryear and Thompson's wood shop.

Messrs. C. I. Lee and D. Boger are on a fishing rip to Bailey Springs near Florence.

COUNTY—TRINITY NEWS —

Miss Virginia Young is visiting in Cherokee, Ala.

Miss Annie Davis is visiting Mrs. Lou Lile.

Mr. and Mrs. Raybourne Neville and daughter are visiting in Tennessee, the guest of his mother who is ill there.

Misses Madeline and Virginia Lile left this morning for a two weeks visit to Brunswick, Ala.

Mrs. Edwin Mathews and children are visiting Mrs. A. G. Emens.

Miss Ruth Johnson, of Sheffield, is visiting Dorothy Sivley.

Mrs. O. E. Young is visiting in Birmingham.

BRITISH ROYALTY BANS POMP WHILE TRAVELING

By International News Service

LONDON.—There is no pomp now in Royal travel, according to T. D. Truscott, fifty years stationmaster at Paddington railroad station, who is retiring shortly.

"The tradition set up by Queen Victoria that when Royalty travels it must travel in pomp and style is dead," Truscott said in an interview. "The present King and Queen and the Prince of Wales like as little fuss as possible, and if they could board a train without being observed I think they would be far happier."

JUST LIKE A MAN

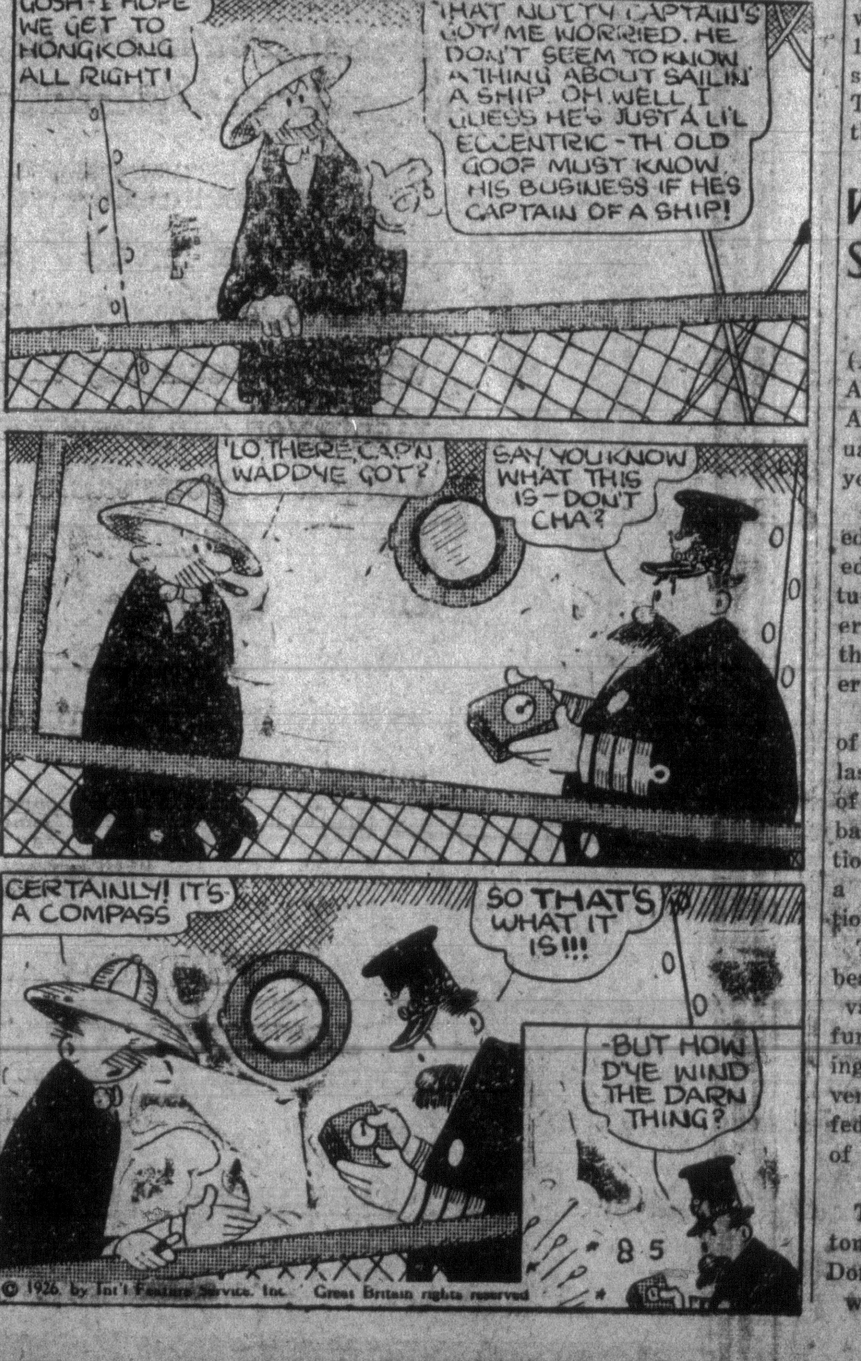

Rates for Daily Classified Ads

25 words or less, 1 time	$ .25
25 words or less, 3 times	$ .50
25 words or less, 6 times	$1.00

Each word over 25: 1 time, 1c; 2 times, 2c; 6 times, 4c. A collection charge of 5c per ad is made when phoned in.

CLOSING TIME, 10:30 A. M.

Classified advertisements received after 10:30 a.m. will not be published until the next day.

TRY A 3- OR 6-TIME AD

It costs proportionately less and produces more.

TELEPHONE YOUR WANTS TO

ALBANY 46

Carrier subscribers residing in Albany or Decatur may now phone their want ads to The Daily office and carrier boy will collect. A collection fee of 5 cents per want ad is charged when phoned in.

INCUMBENTS LEAD ALL OPPOSITION

Wet Candidate Ahead In Missouri Race For Nomination

(Associated Press)

KANSAS CITY, Aug 5.—Three republican United States senators and vitually every representative to the national congress, seeking renomination in yesterday's primary were leading opponents on the face of incomplete, unofficial, returns today from four western and two southern states.

Several congressmen of both major parties were unopposed. Comparatively heavy balloting was indicated in Missouri and Oklahoma, while interest appeared limited to states, district and county offices in Montana, Kansas, West Virginia and Virginia.

Senator George H. Williams leading his two opponents by a wide margin for both the long and short terms in Missouri. Senator Charles Curtis, republican floor leader, was piling up a huge lead in Kansas and Senator J. W. Harrald had a commanding leading in the six-cornered Oklahoma republican senatorial contest.

Harry B. Hawes, of St. Louis, former congressman, and an avowed wet, was well ahead of the field in the Missouri democratic senatorial balloting.

OKLAHOMA CITY, Okla., Aug. 4.—(AP)—J. C. Walton, deposed governor of Oklahoma, had cut into the lead of Congressman Elmer Thomas, in the democratic senatorial contest, by some 3,000 votes when primary election votes from 1227 of the 3180 precincts in the state were tabulated at noon today. Thomas still led Walton by more than 9,000 votes.

Writers Conclave is Set For Montevallo

MONTEVALLO, Ala., Aug 5.—(AP)—The Writers Conclave of Alabama which will meet here August 16-19 is assured an unusually interesting program this year.

Miss Frances Youngblood, elected program chairman, has arranged a number of extraordinary features for the meeting, giving greater variety and calling into evidence the versatility of Alabama writers.

Miss Youngblood was chairman of the program for the penwomen last year and was also chairman of the program for the writers banquet at the Alabama Federation of Women's Clubs last April, a brilliant affair of the federation.

The delightful atmosphere and beautiful surroundings at Montevallo, with its literature and art furnish a background for the meeting of the organization who convene, not as members of clubs and federations, but as fellow lovers of the pen.

The time to advertise for to-tomorrow's business is today. Don't wait until tomorrow and wish you had advertised.

QUESTION—To the Church going, God fearing, law abiding, he-men and she-women and sound minded people, now that you have cussed and discussed and abused officers for failure during the past, what are you going to do August 10? Put the same men in office to again "curse and abuse" them or "clean out" and start over?

(Paid political adv. by Thornhill.)

FOR SALE

PERHAPS you housewives think its too early for pears now. Maybe it is, but it isn't too early to anticipate your needs later on, even squirrels do this. Just engage your pears now, and I'll call you in a few days before pears are delivered. Eat all you can and can all you can't. Phone Albany, 87. Paul Davis at office of Home Oil Mills. 8-2-1 mo.

FOR SALE—One 2nd hand Kingsberry piano, price $165. One 2nd hand Stark piano in beautiful red mahogany case in good condition, will sell for $250 on easy terms. Call on us. E. E. Forbes & Sons Piano Co., J. H. Callahan, Mgr., 405 Second Ave., Albany, Ala. 3-3t

FOR SALE—Windshields, any cars by C. E. Malone. 27-tf.

FOR SALE—Band saw, also engines and boilers for gins and sawmills. Terms to suit.—Jervis Foundry and Machine Co., Decatur, Ala. 23-tf.

FOR RENT

FOR RENT—One 4 room apartment. Private entrance. All modern conveniences and centrally located. Phone Albany 47. 18-tf

FOR RENT—Two furnished or unfurnished rooms suitable for housekeeping or furnished bedroom in private home. 511 Sherman street. 4-3

FOR RENT—Three room apartment furnished. All conveniences. 402 Shermon St. 3-6t

FOR RENT—Four room apartment with private entrance and all modern conveniences at 405 Sherman street. Phone Albany 47. 18-tf

MISCELLANEOUS

WANTED — Shelled corn, any quantity. Decatur Mill & Elevator Co., Bank St. and Tennessee River, Decatur. 3-12

WANTED:—1,000 old burlap sacks Torn or holes no objection. Will pay one cent each. American Oak and Leather Co. 5-3t.

WANTED—Agents—A new auto necessity. Big commission. Every car owner a prospect. Mr. Gill, 132 8th Avenue W., Decatur. 3-3t

WANTED:—Twenty-five good carpenters. Apply gate 6:30 Friday morning. Koss Construction Company. 5-tf.

LOST OR FOUND

GALVANIZED ROOFING— All lengths; prompt deliveries best prices; see us. John D. Wyker & Son. 4-6.

DAILY BUSINESS DIRECTORY

Your advertisement here is a constant ready reference. RATES—$7.50 per column inch per month.

AUTOS—SERVICE

— TELEPHONE —
Albany or Decatur
1
1 4 0
0
for LIDE'S Instant Service

GOODYEAR Means Good Wear

Don't Wait

CALL DECATUR ONE-EIGHT
Repairing—Washing—Greasing
Storage—Fisk Tires
CLEM'S STORAGE GARAGE
123 E. Church St., Decatur

BEAUTY SHOPS

Fred Couch, who has been working in Decatur the last four years, is now employed at Moye's Barber Shop and wishes his friends and customers to continue favoring him with their patronage and influence. Moye's Barber Shop, 2nd Ave.

ELECTRICAL

Radio Station B-U-G
We broadcast every day except Sunday from 7 a. m. to 10 p.m.
Program—SERVICE
WOODALL ELECTRIC SHOP
Bank street Phone Decatur 6

B. D. MEADORS
REAL ESTATE
Decatur, Ala.

PLUMBING

M. MULLEN
Plumbing
Steam and Hot Water Heating
Experienced and Reliable
Phone 64—222 Grant St.

CALL ON J. E. SCHNELL at Twin City Blacksith Shop, E. Moulton St., Mr. Schnell is a first class mechanic, and for horse-shoe shoeing none better

All work guaranteed to please Prices Reasonable.

MITCHELL & WRIGHT

Political Announcements

The Daily is hereby authorized to announce the following candidates for the following offices, subject to the action of the Democratic primary, August 10, 1926:

(Paid political advertising, authorized by the following candidates in their various towns and counties)

CIRCUIT SOLICITOR, Eighth Judicial Circuit—
JOHN E. McEACHIN, Huntsville, Ala.
JOHN R. SAMPLE, Hartselle, Ala.
DAVID C. ALMON, Albany, Ala.

SOLICITOR MORGAN COUNTY COURT, Morgan County, Ala.—
WADE WRIGHT, Albany, Ala.
T. C. ALMON, Albany, Ala
W. H. LONG, Decatur, Ala.

SHERIFF, Morgan County, Ala.—
B. E. ISBELL, Falkville, Ala.
ASA M. LENTZ, Decatur, Ala.
J. F. GURLEY, Hartselle, Ala.
TENNIS S. SPARKMAN, Austinville, Ala.
B. E. DAVIS, Falkville, Ala.
D. LUTHER RYAN, Albany, Ala.
S. I. NICHOLS. Decatur. Ala.

REPRESENTATIVE IN STATE LEGISLATURE, From Morgan County, Ala.—
J. N. POWELL, Falkville, Ala.
E. L. MALONE, Albany, Ala.
F. E. BURLESON, Hartselle, Ala.
JOHN PATTERSON, Albany, Ala.
DR. T. B. BRINDLEY, Hartselle, Ala.

STATE SENATOR, Second Senatorial District, Lawrence and Morgan Counties, Ala.—
R. E. COBURN, Courtland, Ala
W. H. SMITH, Town Creek, Ala
JOHN H. DAY, Moulton, Ala.

TAX COLLECTOR, Morgan County, Ala.—
HODGES CROW, Albany, Ala.
TOM M. BUTLER, Albany, Ala
D. A. SLONE, Hartselle, Ala.
JOHN T. KYLE, Hartselle, Ala
J. H. HILL, Albany, Ala.
E. T. GIERS, Valhermoso Springs, Ala.
A. M. DUNAWAY, Hartselle, Ala
J. D. GARREN, Decatur, Ala.
GEORGE C. HARDWICK, Hartselle, Ala., Route 2.
J. P. TEDFORD, Falkville, Ala.

TAX ASSESSOR, Morgan County Ala.—
HERMAN O. TROUP, Albany, Ala.
I. M. MURPHREE, Albany, Ala.
C. C. ROBERTSON, Albany, Ala
CLAUDE P. JOHNSTON, Somerville, Ala.

BOARD OF REVENUE, First District, Morgan County, Ala.—
FRANK J. DAVIS, Decatur, Ala.
JAMES A. FORMAN, Albany, Ala.
W. B. McCULLOCH, Albany, Ala.

Where Did She Get That Graceful Figure

You remember her of course—not so long ago she was a regular scarecrow—skinny is a mild word for the way she looked.

Just look at her now—if ever a woman had a perfect figure she has it—she is the envy of half the girls in town.

It's nothing to get excited about—all she did was to take on weight—filled out the hollows in face, neck and chest—any skinny weak, run down woman can do the same and gain a clean clear complexion at the same time.

Just get 60 McCoy's Cod Liver Oil Compound Tablets for 60 cents at Caddell Drug Co., or any druggist anywhere—Take 2 after each meal and two at bedtime and if any excessively thin woman, or man either for that matter, doesn't gain at least five pounds in 30 days! Why! Money back.

One very thin woman gained 10 pounds in 22 days. Ask for McCoy's.

1,000.00 JAPANESE WOMEN NOW IN ACTIVE BUSINESS

By International News Service

TOKIO.— There are now 1,100,000 women in Japan engaged in business or profession, according to a survey made by the Social Welfare Bureau of the Home office. Of these 607,000 are classified as typists, stenographers, waitresses, actresses and salesgirls; 98,000 as doctors, midwives and nurses; 78,000 as teachers, and 45,000 as government employes in various capacities. Officials of the bureau say there has been a steady increase in the number of women earning their own living in recent years.

ARCHITECT
and
CONTRACTOR
Get it Right—It is Cheaper
W. L. CLANTON
Phone Albany 475 7-26-1 mo.

Buy at home, read the home town newspaper to find values in advertising.

OFFICE CAT

TRADE MARK REG.

By Junius

A resident has written to us to ask where he can see some colored teams play this here Polo Negri he's heard so much about.

The worker who watches the clock is passing his employer's time away.

Doctor says fatigue is a disease. Most of us do get sick of our work.

MY RIVAL

He's decidedly bald;
His complexion's too florid;
Don't know what he's called.
But his manners are horrid,
Never worked in his life—
That is easy to see,
Yet it's plain that Friend wife
Much prefers him to me.

Sweeping his long hair back with an impressive gesture, the visitor faced the proprietor of the film studio. "I would like to secure a place in your moving picture company," he said.

"You are an actor?' asked the film man.

"Yes."

"Had any experience in acting without audiences?"

A flicker of sadness shone in the visitor's eyes as he replied:

"Acting without audiences is what brought me here!"

Many a man smiles with indulgence on the child who believes in Santa Claus and then takes his pencil to figure out a way to beat the stock market.

"She was pure as the snow."

"But I suppose she drifted?"

"No, she mover to Pittsburg."

Capital is of no value to the man without experience, so get the experience while you are earning the capital.

If your weight is two twenty
And you want to get thinner
Just go without breakfast
And forget about your dinner.

Mistletoe helps the man who helps himself.

"See this stickpin?—It belonged to a Millionaire!"

"Who?"

"Woolworth!"

Don't criticise Florida while eating grapefruit or you'll get a sour shot in the eye.

"Gawd, boys, but she was bowlegged. She looked like the far sides of two different girls."

We used to think we knew,
But now we must confess,
The more we know we know we know,
We know we know, the less.

The preacher, whose wife was noted for her homeliness, was lecturing the Sunday School class of small boys on politeness. "When a plate of apples is passed to you," he said, "Never take the best looking one. Be polite and take the poorest one."

From the back row came a loud whisper, "I bet that's the way he picked his wife."

Sheep have to have a shepherd but a goat is strong enough to take care of himself.

Tennessee Casts Ballots Thursday

NASHVILLE, Tenn., Aug. 5.—(AP)—A rather heavy vote was anticipated in the Tennessee democratic primary for the nomination of a governor and two congressmen, a public utility commissioner and the election of the state judiciary, soon after the voting got underway with clear skies.

Fair weather was predicted for the state by the United States weather bureau, which would indicate a good average vote. The polls opened at nine o'clock and will close at four o'clock in the rural districts and seven o'clock in the cities.

Up to a late hour this morning the voting was reported proceeding quietly throughout the state after a hard-fought campaign in the governor's race and the congressional contests.

Heat Death Toll Three In Chicago

CHICAGO, Aug. 5. — (AP)—Three deaths, attributed in part to heat, were reported as the temperature rose from a minimum of 74 at 7 a. m. to 83 at 10 a. m. today.

An estimate that 6,000 men slept in four west side parks last night was made by police.

© 1926 by Int'l Feature Service, Inc. Great Britain rights reserved.

SPORTS

Barons Close Upon Chicks Heels, Uhle Hands Yankees Another Blow

As long as the Pels and Chicks are splitting twin bills and the Barons are winning one at a time everything is rosy in the Southern league for Alabama fans. The Barons took an easy verdict from Little Rock yesterday 10-2 behind the steady hurling of George Cunningham. The Bears hit the former Lookout hurler steadily, but failed to make the hits count as runs.

The Pels were halving a pair with the Vols. Mike Cvengros handed the first verdict to the Pels when he allowed only two safe Vol taps. Only two Nashville players reached first base in the initial conflict. Nashville took the last behind Tiny Osborne's careful hurling that set New Orleans down with five safe blows.

The Chicks were winning and losing to the Crackers. Atlanta copped the first 9-6 and then lost the last 4-1, Memphis getting an early lead of three runs in the first inning. Bonnelly stopped the Crax with four blows in the second.

The Lookouts nosed out Mobile in the tenth after a game of three hours duration, 9-8. Both teams used all the hurlers in camp, while Bigelow and Turner were injured during the overtime tilt.

Yesterday verdicts placed Birmingham two and one half games back of the Chicks, while the latter team is still five full games back of New Orleans.

George Uhle demonstrated his ability to stay aboard Yank necks yesterday when he stopped Murderers Row with seven hits. Babe Ruth got a pair of singles, but was stopped by the Indian hurler with the bases loaded in the second inning. Gehrig, Koenig and Combs failed to connect against the Indian ace. The Indians hit Hoyt rather freely to win the 4 2 verdict. The win was Uhle's fourth against the league leaders this season.

Ernie Nevers, former Stanford star held the Athletics to seven hits yesterday to cop a 3-1 verdict for the Browns. Ken Williams hit a home run in the fifth with one on the sacks.

Chicago defeated Boston 7-3, Barrett's homer doing the total damage to Boston hopes.

Alvin Crowder got credit for a Senatorial win yesterday against Detroit 11-7. Washington used four hurlers. It was Crowder's second win of the year since he joined the Senatorial forces.

The Pirates split a twin bill with the Braves yesterday, Boston taking the first 14-0, O. R. Smith halting the Bucs with six hits. The Pirates grabbed the last 5-2. The Reds were idle and stood at a standstill as the Pirates did not change their percentage column to any appreciable degree.

Bill Sherdel stopped the Robins 8-4 after the Cards had hit Grimes and Ehrhardt rather freely.

The Cubs took a twelve inning verdict from the Phillies in a slugfest that netted 29 blows, the Cubs getting 15 of that total. Charlie Hartnet knotted the count in the ninth with a home run. The Cubs followed in the twelfth with three runs, including Heathcote's homer. The Phillies tried in their half but were able to cross the plate but once.

Amusements

GIANT DRAGONS OF PAST IN 'LOST WORLD'

The flying dragons of the fairy stories were very real in the Jurassic Age. The peterodactyls, or flying reptiles, as the paleontologists have named them, passed out of existence 10,000,00 years ago, but they live again in "The Lost World," produced by First National and Watterson R. Rothacker.

"Nature's Airships" one writer has termed them. Fossil remains found by the paleontologists give evidence that some of these flying reptiles attained a wingspread of twenty feet. In addition to being the largest fliers of all time, certain species were armed with razor-like claws and cruel, flesh-tearing beaks.

Princess, Monday and Tuesday.

Bad Roads Talked After Much Rain

OPELIKA, Ala., Aug 5.—(AP)—**Reports of bad road conditions** in Lee county are beginning to reach this city in volume, following the heavy and continual rainfall which was registered in Alabama six consecutive days.

Many motorists are said to have experienced some unpleasant hours.

This condition is especially noticable on the new Opelika-LaFayette gravel road, which lately has **been becoming almost impassible** It is estimated that as many as seventy-five vehicles have been pulled out of the mud on this road, most of them near the city limits.

Read "Don Juan," new Daily serial, one of the most delightful stories told in historic romance and fiction. If you don't get your paper call Albany 46.

Attend the Daily election party on the night of August 10. Rain or shine. Get ready now to be a member on that election party. Its all free.

ROBINS COMMITTING PETTY LARCENY

HOW THEY STAND

SOUTHERN LEAGUE

Clubs	Won	Lost	Pct.
New Orleans	71	27	.657
Memphis	66	42	.611
Birmingham	61	42	.592
Nashville	58	49	.542
Atlanta	51	54	.486
Mobile	44	65	.404
Chattanooga	39	65	.375
Little Rock	36	71	.236

NATIONAL LEAGUE

Clubs	Won	Lost	Pct.
Pittsburgh	57	42	.563
Cincinnati	58	45	.563
St. Louis	54	48	.529
Chicago	53	50	.515
Brooklyn	52	51	.505
New York	51	50	.505
Boston	41	60	.406
Philadelphia	39	59	.398

AMERICAN LEAGUE

Clubs	Won	Lost	Pct.
New York	68	36	.654
Cleveland	59	45	.567
Philadelphia	54	50	.519
Washington	51	50	.505
Detroit	54	53	.505
Chicago	53	53	.500
St. Louis	44	60	.423
Boston	33	70	.320

AMERICAN ASSOCIATION

Club	Won	Lost	Pct.
Louisville	70	36	.660
Milwaukee	66	40	.623
Indianapolis	66	43	.606
Toledo	55	48	.534
Kansas City	53	56	.486
St. Paul	49	60	.450
Minneapolis	43	64	.402
Columbus	26	81	.248

WHERE THEY PLAY TODAY

SOUTHERN LEAGUE

Nashville at New Orleans.
Little Rock at Birmingham.
Memphis at Atlanta.
(Only games scheduled.)

AMERICAN LEAGUE

Philadelphia at St. Louis.
New York at Cleveland.
Boston at Chicago.
Washington at Detroit.

NATIONAL LEAGUE

St. Louis at Brooklyn.
Chicago at Philadelphia.
Pittsburgh at Boston.
Cincinnati at New York.

AMERICAN ASSOCIATION

Louisville at Toledo.
Kansas City at Milwaukee.
(Only games scheduled).

YESTERDAY'S RESULTS

SOUTHERN LEAGUE

Nashville 0-6; New Orleans 4-2.
Memphis 6-4; Atlanta 9-1.
Little Rock 2; Birmingham 10.
Chattanooga 9; Mobile 8.

AMERICAN LEAGUE

Philadelphia 1; St. Louis 3.
New York 2; Cleveland 4.
Washington 4-11; Detroit 5-7.
Boston 3; Chicago 7.

NATIONAL LEAGUE

St. Louis 8; Brooklyn 4.
Chicago 7; Philadelphia 5.
Pittsburgh 0-5; Boston 14-2.
(Only games scheduled.)

AMERICAN ASSOCIATION

Minneapolis 3; Toledo 9.
St. Paul 13-7; Columbus 15-4.
Milwaukee 0-5; Indianapolis 1-10.
Kansas City-Louisville, rain.

Call the Social editor with your personals and social news. Albany 693.

Miss Baltimore

Mildred J. Adams was chosen "Miss Baltimore" in a beauty contest in that city.

RICKARD WANTS A NEW YORK FIGHT

Quaker City Not To Stand Show With The Promoter

NEW YORK, Aug 5.—(AP)—Philadelphia interests today refused overtures to Tex Rickard to stage the Jack Dempsey-Gene Tunney title fight from being held in New York according to announcement by the promoter.

Rickard did not reveal the identity of those approaching him on the subject, but declared he understood they had the support of Mayor Hendrick in bidding for the bout.

The promoter added he would not seriously consider any offer from Philadelphia or elsewhere until convinced that obstacles in the way of the fight here could not be overcome.

To hasten a solution of the licensing issue, which is now the chief barrier to the match here, Dempsey is likely to appear personally before the state athletic commission next Tuesday.

George Brower, the boxing commissioner whose switch in opinion resulted in sanction for the match, declared he would expect the champion as at least a matter of courtesy to make his request for a license in person.

The subscription price is small you can save more in one want ad trade than your paper costs you for a year. Try the Daily as a news medium and as a constant market for your second hand goods in the want columns.

Restores Health, Energy and Rosy Cheeks

Grove's Tasteless Chill Tonic

60c.

More to be proud of

YOUR home means more to you than almost any other place. You are proud of the things that help make it home. You like to have guests come, friends stay, to share in those pleasures.

Advertisements give you a new pride of home. They help you put inside it better things to live with, relax in, listen to, enjoy. They describe these better things, tell where you can buy them. With the aid of advertisements you can keep your home in excellent taste. You can put on your table the world's finest foods, in pleasing table settings. You can provide soap, towels, linens—a joy to use. You can entertain with music that comes as a gift. You can know of the new things that will deserve your greater pride, and obtain them with surest ease.

READ THE ADVERTISEMENTS. THEY TELL HONESTLY OF CONVENIENCES TO MAKE YOUR HOME HAPPIER